NEWSPAPER DIVISION
WAYNE LIBRARY OF MASSACHUSETTS

EXCLUSIVE!
First Action Pictures of Spanish War

SHELLS ROUT REDS IN SPAIN

(Pictures from International News Photograph Service)

Terrorists, they call these Young Communists, who have joined with extreme Socialists and Anarchists to proclaim the autonomous Catalan State a member of the Soviet Union. This group of youths fight under the Red banner, behind barricades in the streets of Barcelona. With weapons hitherto hidden in their homes, with weapons snatched from pillaged shops and from murdered dead, they battle to seize the power of the government while the Fascist rebels engage the Socialist loyalists. Reds hope to hold all Spain if they can seize control while opposing political wings exterminate each other.

They will not fight again! Leftist, Rightist, Loyalist or Rebel —death makes no distinction now. Here is a scene in Plaza Catalaluna in Barcelona, site of some of the bloodiest encounters in revolt-ridden Spain. Note the machine gun-mounted motor car, destroyed by a shell, the bodies of the men who will not fight again, the mounts of Loyalist cavalry cut from under their soldiers. These are first actual pictures of the war in the Catalan Republic. They were picked up from a steamship by aquaplane outside of Montreal and landed in that city. Thence to Boston by airplane.

Today

(Reg. U. S. Pat. Off.)

England Did Not Read Last November's Prediction But She Has Statesmen Not Our Amateurs

By ARTHUR BRISBANE

(Copyright, 1936, by King Features Syndicate, Inc. International copyright and all other rights reserved.)

Recovered from her attack of Pecksniffian horror over Mussolini's seizure of Ethiopia (nothing succeeds like success), England has found time to recollect how she got possession of South Africa and other regions reaching all around the globe.

Virtuous indignation at Mussolini's imitation of England gives way to anxiety about the drop in foreign British trade, that trade being England's lifeblood.

Thanks to sanctions, established by British order, England has lost twenty millions of exports to Italy alone this year; in these competitive days, twenty millions are something.

Great Britain's mind is now on national safety, and business, strictly; the heathen in Ethiopia and elsewhere must look after himself.

Mussolini announced, sanctions having been lifted, that "Italians would not be resentful." But, Mussolini, like the elephant, has a long memory, and the "no resentment" statement will not be taken too seriously.

After the lifting of sanctions by England and the 51 other varieties of "sanctionist nations," including the "me too" United States, Mussolini's words were by no means humble or reassuring. Said he:

"On this day, July 15, in the 14th year of the Fascist era, the white flag has been hoisted on the turrets of world sanctionism. It is merely a sign of surrender, but one could wish that it were a sympton of a return to common sense."

That does not sound particularly humble or non-resentful. England knows that some half-baked statesmen have made her ridiculous, seeing no further than their noses in the Ethiopian matter, forgetting that the most vulnerable thing on earth just now is the far-reaching British Empire; the British fleet no longer important and the English Channel no more a protection for England than old Governor's Island in New York harbor is a protection for that city.

The English know the situation, although, like the gambler caught cheating, they "do not like to be told about it." When Hitler advanced to the Rhine, England decided to let France take care of that situation, which meant tearing up the Versailles treaty.

"Face-saving" made it necessary to do something, so England sent Hitler a typically British, diplomatic *questionnaire*, demanding to know his intentions. Days, weeks passed, Hitler replied ingeniously by sending no answer at all, which meant:

"Please attend to your business, I'll attend to mine."

The London Evening Stand-

Continued on Page 5, Column 5

THE WEATHER

Fair today and tomorrow, warmer tomorrow; gentle west or northwest winds.

High tides 10:02 a. m.; 10:15 p. m.
Sun rises 5:35; sets 8:05.
Light all vehicles tonight at 8:35.

AVERAGE TEMPERATURES

BOSTON	67	Chicago	64
Washington	62	San Francisco	52
New York	64	Los Angeles	66

BOSTON EVENING AMERICAN
NEW ENGLAND'S GREATEST EVENING NEWSPAPER
The only Boston evening newspaper with three direct news services—Associated Press, International News Service and Universal Service

VOL. XXXIII—NO. 112

Copyright, 1936, by N. E. Newspaper Publishing Co.
Entered as second-class matter at Boston Postoffice.

FRIDAY, JULY 31, 1936 PRICE 2 CENTS ZONE PRICE 3 CENTS

7 LATEST MARKETS

DR. MACKEY HELD AFTER CRASH

Knox Sounds Battlecry of 'Vote American'

EXPERIMENTS OF NEW DEAL ASSAILED

Full Text of Knox Speech, Pages 10, 11.

Chicago, July 31 (INS) Colonel Frank Knox swung into the campaign trail behind Governor Alfred M. Landon today with his fighting acceptance speech of the Republican nomination for the Vice-Presidency as a starting point.

With the huge Chicago Stadium packed to the walls and thousands more jamming the streets outside, the Chicago newspaper publisher exhorted his hearers to turn the campaign into a crusade and "keep America free from governmental regimentation."

Thus standing four-square, on the Republican platform, Colonel Knox turned on a heated attack against the policies of the Roosevelt administration, declaring:

"Fore more than three years the economic life of the country has been at the mercy of a crew of amateur experimenters, hacking at the vitals of American in-

Continued on Page 9, Column 1

'GOOD NEIGHBOR,' SAYS ROOSEVELT OF CANADA

By GEORGE DURNO
International News Service Staff Correspondent

Quebec, July 31—Acclaimed by Canadian officialdom in ceremonial style, President Roosevelt today extended a "good neighbor" hand across the invisible borderline that separates the United States and Canada and asserted the "continuing relationships" between the States and the Dominion should set an example for the other nations of the world.

The President spoke from Dufferin Terrace, overlooking the St. Lawrence, after having been received in Quebec with all the formality that could be accorded a head of a nation.

Lord Tweedsmuir and all of Canada's ranking officials greeted the President at the railroad station.

HUGE HONOR GUARD

Twenty-one guns boomed from the terrace fronting Quebec's famous citadel; frock-coated offi-

Continued on Page 4, Column 4

—VOTE AMERICAN—

Grain Prices Soar To 6-Year High

Chicago, July 31 (AP)—Soaring grain prices in all the world's important marts today brought major farm commodities values to the highest general level in six years.

Unfavorable crop conditions in many sections of the world, with the toll of grain losses from drouth and heat in North America mounting daily, was the incentive for a broad buying movement.

—VOTE AMERICAN—

Balances and Receipts

Washington, July 31 — Today's Treasury balance, $2,387,557,665; U. S. Customs receipts, $29,415,298.

Bishop Gallagher Sees Pope; No Talk Of Fr. Coughlin

By LINDESAY PARROTT
International News Service Staff Correspondent

Rome, July 31 (INS) — Bishop Michael J. Gallagher of Detroit, superior of the Reverend Charles E. Coughlin, the "radio priest," had a half-hour audience with Pope Pius today and discussed with the Pontiff affairs of the Detroit diocese.

Amid reports that the Pope had been ready to order a curb of Coughlin's political activities, Bishop Gallagher, after the interview, admitted in a formal statement he had discussed Detroit affairs with His Holiness, but he had avoided mention of Coughlin's name.

In an interview, held at the Papal summer residence at Castel Gandolfo, the Pope expressed faith that the United States would solve her problems by democratic methods, Bishop Gallagher said.

"His holiness hopes that in the present universal disturbances America will seek as a peaceful nation and as a nation which respects human rights to solve her controversies by vote and not by arms, or, as His Holiness

Continued on Page 5, Column 3

—VOTE AMERICAN—

Italy Accepts Bid to Parley

Rome, July 31 (AP)—Italy today accepted in principle an invitation to a five-power conference of Locarno powers.

SHOVEL FALL ON COMMON KILLS MAN

One man was killed on Boston Common today, another seriously injured, when a loaded steam shovel crashed down on them in view of hundreds of horrified passersby.

Patrick E. Gibbons, 52, of Zeller street, Roslindale, was decapitated by the blade edge of the plunging shovel.

John Verry, 29, of Orient avenue, East Boston, suffered a possible skull fracture and is on the danger list at Haymarket Relief Station.

The men were members of a crew of laborers employed on surface work on the Works Progress Administration subway project on the Tremont street edge of the Common, near one of the entrances to Park street subway station.

CABLE SNAPS

They were assisting in the loading of the shovel which was scooping earth thrown up from a deep trench.

The shovel, property of the city transit department, and operated by George H. Ballou of F street, South Boston, had just been loaded to capacity and lifted on the 30-foot crane to a point 15 or 20 feet above the heads of the two men when its main cable snapped with a report like that of a loud rifle.

HIT GLANCING BLOW

Before either of the men could move a step the several tons of steel and earth plunged down on them.

Gibbons was struck by a glancing blow that severed his head. Verry was knocked to one side by the edge of the shovel.

At the time of the accident, hundreds of men and women were pouring from the subway on their way to work, and passing on the Common, Park street and the store side of Tremont street.

Dr. Mackey Held In 3 Auto Law Violations

Dr. Charles E. Mackey of South Boston, member of the Boston School Committee, was charged with driving while under the influence of liquor and two other auto law violations today.

The charges were made in complaints issued by Judge Albert F. Hayden of Roxbury district court on request of Ralph Coburn, 11 Wilworth road, Randolph.

Coburn alleged that Mackey's car struck the left rear fender of his automobile at 10:30 p. m. on July 18 at Shawmut avenue and Hammond street, Roxbury.

TENDERED CARD

According to the police report of the accident at station 10, Roxbury Crossing, Coburn said Dr. Mackey stopped and handed over his card, but claimed that it was another machine which had collided with Coburn's and continued on its way without stopping.

Dr. Mackey was also charged with driving without allcense and driving so as to endanger the lives and safety oth e public.

The official record of the case lists the defendant simply as "Charles E. Mackey, 520 Broadway," which is the way Coburn stated it in his report of the accident.

FORCED TO CURB

Coburn said the other car forced him to the curb so it struck his machine. Coburn, according to the police report, stated he thought the other driver had been drinking.

The complaints were issued after the customary private hearing but whether Dr. Mackey appeared at this hearing could not be learned.

—VOTE AMERICAN—

'40 OLYMPICS GO TO JAPAN

Berlin, July 31 (AP)—The International Olympic Committee today award the 1940 summer games to Toyko, Japan.

RED TROOPS SMASHED BACK IN BATTLE NEAR MADRID

Madrid's defenders are in retreat and the Fascist rebels have won complete control of Somo Sierra Pass, most important northern gateway to the capital only 35 miles away, H. R. Knickerbocker, ace International News Service correspondent, reports today in the most notable story yet to come out of the Spanish civil war arena.

By H. R. KNICKERBOCKER
International News Service Staff Correspondent
(Copyright, 1936, by International News Service)

At the Front With the Northern Rebel Army at Village of Robregordo, Beyond Pass of Somo Sierra, July 31—Spain's White army is on the offensive in the north, and Madrid's Reds are in retreat.

Today, as we stood behind a pair of periscope binoculars, ankle-deep in the debris of war at the front, was the first time this decisive statement could be made on the basis of first-hand observation by a neutral.

Artillery drumming in our ears and shells bursting before our eyes down the valley on the way to Madrid confirmed the victory of the Whites.

Here, at the front, Spain's civil war in all its blood and dirt—its idealism, its stench, its heroism and its cruelty became a blinding reality, and all the lies of the Reds' and Whites' propaganda agencies were dissolved in the light of battle.

At Europe is watching this war, conscious the outcome may determine the future of the continent, and every nationalist prejudice seeks to influence it by second-hand reporting.

Thus the dictator nations want the Whites to win, and the Leftist nations want Madrid to win, but

Continued on Page 7, Column 1

STOCKS STEADY

New York, July 31 (INS)—A generally steady tone was maintained in the stock market, as moderate profit-taking shortly after the opening was absorbed.

—VOTE AMERICAN—

Today's American

AMUSEMENTS	23
AUSTEN LAKE	16
BRIDGE (Mrs. Culbertson)	13
CLASSIFIED ADVTS.	24, 25
COMICS	20, 21
CROSSWORD PUZZLE	21
EDITORIAL	26
EDWIN C. HILL	26
ELSIE ROBINSON	26
FLOYD GIBBONS	29
GIRL ABOUT TOWN	15
LOUELLA PARSONS	23
O. O. McINTYRE	26
RADIO PROGRAMS	24
ROBERT E. ROGERS	15
SEYMOUR SHOZE	24
SEEIN' STARS	23
SOCIETY	8
SPORTS	16, 17, 18, 19
"THE BOY CASTAWAYS"	12

Other Spanish Pictures and News—Page 2.

SUFFOLK DOWNS RACE RESULTS

FIRST RACE—Purse $1000; claiming; four-year-olds and up. Six furlongs.

1—Blade Edge
2—Bramble Run
3—Clarify
4—Yap
5—Prosecutor
6—Cumberland
7—Sir Kal
8—Luna Mica
9—Believer
10—Tuxpan

Scratched—Golden Effort, Hastinip.

First	Second	Third
7	5	1

MADRID'S REDS RETREAT AS REBELS WIN VICTORY

AIRPLANES, ARTILLERY BOMB TROOPS IN FLIGHT

Continued from First Page

mostly the betting favors Madrid because Madrid controls the strongest radio and can censor all news from the capital.

For this reason reports that Madrid still holds to primary pass at Somo Sierra are given credence, but today they stood on the end of that pass, looking towards the capital, and watched the Whites far up the road throw salvo after salvo into the retreating Reds.

Until today it was impossible personally to authenticate the Whites' claim of domination of the most important northern gateway to the capital, some 35 miles away.

Today we verified as eyewitnesses, first, that the Whites have conquered the entire pass; second, that they have a further stretch of territory dominating the next village of Buitrago; third, that they can advance, at any rate surely even though slowly, and fourth, that if they were forced to go on the defensive they should be able to hold the pass and thus protect their northern provinces with Burgos as the capital indefinitely.

10-DAY STRUGGLE

We reached 120 miles from the base at Burgos after a three hours' drive along a trail of all the familiar wreckage of war. For ten days the seven miles of Somo Sierra Pass has been the stage of a bitter struggle.

Putrifying cadavers of horses and mules strewed the slopes on both sides of the pass and filled the air with horrifying death.

Men wounded, but able to walk, passed us grim-faced. Beside the road scores of wrecked passenger cars and trucks, riddled with machine-gun bullets or blown into a tangle of twisted metal by bombs, gave evidence of the elemental violence of the conflict.

Again and again our car had to painfully detour around huge motorhouses, flung sideways across the road, with their interiors burst into bits. Each of these buses had contained half a company of infantry speeding forward until the enemy's bomb blew them into eternity.

Most of the damage was done by Madrid's airplanes, but as we climbed the hills overlooking the furthermost edge of the pass and stood with the commander of the White troops in his war-town headquarters, the first news we received was that "The Vulture"—Madrid's heaviest, swiftest, and deadliest killer of the air — had been brought down.

PLANES SHOT DOWN

It was Colonel Garcia Escamez speaking. Young, powerfully built, wearing a sweater beneath a tunic and Spain's Victoria Cross and the Laurel Cross of Saint Fernandez, Colonel Escamez fitted perfectly into his setting in the heart of Spain's civil war.

"We brought down Madrid's big Douglas bomber today," he said with a smile of elation." "She landed behind the enemy lines under our machine-gun fire."

This was "The Vulture," and if she stays down it is better than a battle victory for the whites.

Here at the vital point in Spain's civil war are concentrated the army's best. The colonel strode to where a window once had been.

"Here," he said, "you see our position."

Through periscope binoculars we peered out of the shattered side of the house.

LOSSES SMALL

"At the line of shadows cast by this mountain lie our batteries gunning Madrid—batteries beyond there in the sunshine," he said.

The deep coughing of artillery rose through the valley like summer thunder. Pillars of smoke and dirt rose in a dirty grey mushroom.

"To take this pass we had 2500 men against the Reds' 2000," he continued. "When we finally got it we had lost only 25 and the Reds had lost 300.

"The Reds have lost their morale," he continued. "They don't fight back any more. When they run away from here they left everything they had—even their coats.

"They used to come over and drop 500 to 600 bombs daily. Now they're lucky to drop 30 or 40.

"When the Reds run they wreck everything behind them. Look at this house, for example. Isn't it lovely? We just got in here day before yesterday and found it a shambles.

"Now we're giving them a lesson. The artillery you hear is preparing our advance for tonight. After dark we move forward. In the morning the Red planes will come over us, but they cannot hold us back. You can see for yourself what we have in the valley."

ARMY OF 100,000

Another formidable range of peaks rose in the distance between us and Madrid. I asked how about the big advance on Madrid. The colonel shrugged his shoulders.

"How many men have your armies in the north altogether?" I queried. The Colonel counted province by province.

"About 50,000 regulars and 50,000 volunteers," he replied.

"And now," smiled the Colonel, "it's my turn to ask the questions. What does the outside world think of our chances?"

"They think Madrid will win," I answered candidly.

The Colonel laughed.

"Tell them what you have seen," he said.

I went out past bright-eyed boy sentries, past the dressing station and along the road of dead horses.

First Actual Pictures From Rebellion-Torn Spain

Messengers of mercy—the Red Cross—remove the maimed and wounded survivors of a bitter hand-to-hand struggle in a main street in Barcelona, where momentarily a civil war within a civil war was expected. The Catalan government has called to colors 25,000 citizen-soldiers to mass against the Reds who have proclaimed a Soviet regime. Communists, Socialists and Anarchists have joined forces, occupying most of the city's factories and announcing their intention of pillaging homes and shops.

(Pictures from International News Photograph Service)

SOVIETS RUNNING INDUSTRIES OF SPAIN, IS CLAIM

Perpignan, France, July 31 (AP)—Leftists took over the city government of Barcelona today, said telephonic advices, unseating Rightist members of the municipal council.

The advices said nine members of the Gil Robles Confederation of Autonomous Rights and one other Rightist had been removed from office by the Catalonian provincial government.

They were replaced with Syndicalists and members of the Extreme Leftist Parties.

Committees which "resemble groups," were reported today in control of industries in Catalonia Province, Spain.

Traviesra, from Barcelona, the provincial capital, said reports a Communist regime had been formally proclaimed were untrue.

But, they declared, "the situation practically amounts to that."

A train from Barcelona arrived at the frontier covered with Communist inscriptions urging the French to "follow the example of your Spanish comrades in establishing a Soviet in France."

Passengers reported all stations between the capital and frontier were occupied by Communist committees and land throughout the province was being divided among the peasants.

The government in Barcelona requisitioned 400 automobiles from stocks of the Ford and General Motors plants, the passengers asserted.

Madrid, July 31 (INS)—The Spanish government admitted officially today it has seized control of management of the General Motors and Ford Motor companies in Barcelona, but denied the move means confiscation or permanent seizure.

The American motor plants in Barcelona, and presumably other foreign enterprises in Spain, were seized for purposes of war, Melchor Marial, president of the new Industrial Intervention Board declared.

ITALIAN AID TO SPANISH REBELS STIRS DIPLOMATS

Hendaye, France, July 31 (INS)—Word that an Italian airplane loaded with ammunition for Spain's Fascist rebels had been forced to land in Algeria, caused grave apprehension today among the foreign diplomatic corps, now concentrated here after flight from Spain.

The diplomats, experts on Spanish affairs, offered the opinion France might immediately begin to supply the Madrid Leftist government with arms and ammunition if it is found other countries are supplying the rebels.

"News that foreign powers were taking sides would spread very fast in Spain," said one high official of an embassy, "with a disastrous effect among foreigners living there. It would create an anti-foreign movement which so far fortunately has been lacking."

French Arrest Italians Forced Down in Arms Plane

Casablanca, French Morocco, July 31 (AP)—Five Italian occupants of a seaplane which alighted off French Morocco today with a load of arms were held under arrest.

They were detained at the French Morrocan town of Ouja while authorities investigated the crash of another plane and the reported lose of a third at sea.

French authorities arrested six other Italians, all army officers. They were occupants of another plane which circled the grounded ship and dropped it a message and a Spanish foreign legion knapsack, both of which were confiscated.

Those under arrest were identified as Captain Tricelli, Sergeant Gilliberti, and four other sergeants. All were civilian clothes.

Four in the crew of the wrecked plane were reported dead and two others badly injured. The pilot, Captain Gennari Pino, was said to have died.

Three boxes of guns were found in the cockpit of the seized plane, which was forced down by a shortage of gasoline near the mouth of the Moulouya River.

The plane which crashed and burned carried machine guns, bombs, hand grenades and boxes of Italian ammunition, dispatches said.

Authorities inspected the two planes and described them as white, tri-motored seaplanes powered with Italian engines.

The third, of the same type, was sighted at sea in a storm and then disappeared. All were believed part of a fleet of six Savoia Marchetti planes flying from Sardinia to Spanish rebel headquarters at Melilla, on the Moroccan coast.

French Fear Italian Aid To Spain; Propose Peace

Paris, July 31 (AP) — French Radical-Socialists, frightened by alleged Italian intervention in the Spanish rebellion, proposed a three-power attempt today to settle the civil war.

Their suggestion came on the heels of government orders to investigate the crash of one Italian seaplane and the forced landing of another in French North Africa. The planes were declared to be carrying munitions to Spanish rebels.

France, Great Britain and Italy were proposed by the Radical-Socialists for membership in an international commission to arbitrate the struggle between Spanish Fascists and Loyalists.

A precedent for their suggestion, they said, was set in China where neutral powers arbitrated in internal dispute.

Extreme Leftists, at the same time, urged the Spanish government be allowed to buy airplanes, arms and ammunition from France.

Rightists continued to insist on strict neutrality to prevent France from being drawn into a war.

The three suggestions were to be placed before the Socialist government of Premier Leon Blum for official action.

Holyoke Woman Flees With 92 Americans From Madrid

Madrid, July 31 (AP)—Virtually all Americans desiring to leave Madrid were evacuated safely today to the Port of Valencia, where they will be taken aboard the United States cruiser Quincy.

In all, 83 Americans had left the embassy here, the group which departed by train last night arriving in Valencia safely today and going to a hotel, expecting to board the cruiser later in the day.

Seventy persons remained at the embassy, many of them Filipinos. About 100 other United States citizens still were living in their homes in Madrid, unwilling to leave for the present.

A total of 63 Americans left with 200 British subjects and a number of Swiss and Germans on the train last night.

The Americans wore special arm bands wit htheir national colors.

F. T. Caldwell, head of the telephone company, made the trip to Valencia with the party, planning to return tonight.

Among the Americans now in Valencia were Josephine Mathews of New York, Mr. and Mrs. Dwight McLaughlin of Indianapolis, G. B. Roberts of Shawnee, Okla., Maria Kohler of New York, Judith Stapleton of Lsharpe, Kan., Jane Huntley and daughter of New York, Mr. and Mrs. Lloyd Teale of Lincoln, Neb., Edna Frederick of Holyoke, Mass., Elsa Van Slyke of New York, Lewis Cudis of Providence, R. I., and Mrs. Annis Walters and son of Flushing, New York.

Eleanor Thomas of Cleveland, Ernest Moore of New York, William Hones of Brooklyn, Irene Lewishn of New York, Mildred Meyers of Washington, D. C., Mary Burton of Washington, D. C., Mrs. Nieto and three children of Manila and Ramon Bustaminte of Manila.

New Queen?

Cannes, France, July 31 (INS)—Disappointment struck the hearts of Spanish monarchists today when, dashing their hopes for a male heir whose arrival might have given new impetus to the Spanish rebels' cause, the Princess of the Asturias gave birth to a baby girl.

The first child of Don Juan, Prince of the Asturias and probably Queen of Spain in the event that rebel success ends in a restoration of the monarchy, the girl, weighing eight pounds, was born late in the night, two weeks prematurely.

Priests, Nuns Slain In Barcelona Riot, Says Witness

Plymouth, Eng., July 31 (AP)—The Exchange Telegraph correspondent here transmitted a story of pillaging and killing in revolt-torn Barcelona today as 85 refugees, many of them destitute, landed from the liner City of Hong Kong.

No Americans were among them.

R. V. Fulford, of London, another passenger, asserted:

"A week ago last Sunday I saw columns of smoke issuing from churches being burned and ransacked.

"Priests were driven out and murdered. Nuns were being attacked and killed. I saw an aged priest shot in the back.

"Snipers were everywhere and cars armed with machine guns were driving madly through the streets blazing away."

Congratulations--

to the Editors of

INTERNATIONAL NEWS SERVICE and UNIVERSAL SERVICE

The Boston Evening American gave New England the first news of the revolt in Spain through the brilliant operations of the International News Service and Universal Service.

The Boston Evening American coverage on the Spanish revolt has been complete in every detail. Events that have taken place every few moments during the early hours of that history-making hysteria across the sea were observed, reported, and flashed to our editorial rooms.

Karl H. Von Wiegand's masterful accounts of the real things that were happening told the world about the inside of Spain's revolt. H. R. Knickerbocker, internationally known correspondent, tells Boston Evening American readers what he sees from the seat of action. Lee Dickson from aboard the U. S. battleship Oklahoma sends daily stories on the progress of removing American citizens who are evacuating the war area. Arno Dosch-Fleurot, from Paris, has given the European picture of the armed flareup in Spain.

The story of the attempt on King Edward's life was a "BEAT" brought to readers by the Boston Evening American THREE HOURS AHEAD of any other New England newspaper.

IT IS NEWS LIKE THIS THAT MAKES A NEWSPAPER ALIVE AND INTERESTING. It is the BEST NEWS because it comes to you FIRST. AND, BEST NEWS MAKES THE BEST NEWSPAPER.

The Boston Evening American cleaves to this purpose and performance of giving you the NEWS . . . FIRST.

Again, congratulations to you, International News Service and Universal Service, in behalf of our readers.

Sincerely yours,
MANAGING EDITOR.

ROGERS JEWELRY STORES

Buy a Fine Watch on Rogers

VACATION PLAN

WEAR A WATCH ON YOUR VACATION

PAY US NOTHING UNTIL YOU RETURN

Rogers Distinctive Square Model

$12.75

A Low Price for a dainty watch with so many features

NO MONEY DOWN

for MEN 17 JEWEL WALTHAM

Hurry, MEN, buy before our limited quantity is "sold out."

$14.95

Pay As Little As 50c A Week

NO EXTRA CHARGES NO INTEREST CHARGES

OPEN ALL DAY SATURDAY

ROGERS Jewelry Stores

2 BOSTON STORES

569 Washington St.—42 Winter St.

PROVIDENCE 248 WESTMINSTER ST. BROCKTON 183 MAIN ST. PORTLAND 549 CONGRESS ST.

Shepard

Where You ALWAYS Shop With Confidence

Open Saturday . . . . . Closed Monday

Cotton Dressmaker Swim Suits

2.95

Jersey-Lined Beauties, Excitingly Underpriced!

● Styles that HIGHLIGHT Your Princess models, Halter Necklines, Uplifts, Bra-Tops, Square Built-Up Necklines! Sizes 34 to 40.

● Shades and materials that are HIGHLY becoming, as well as See-worthy! Gay Novelty and Flowered Prints, Monotones!

Shepard-by-the-Sea SECOND FLOOR

PLEASE, Growler, Come HOME!

PLANES HUNT DOG MASCOT

PERSONAL: Growler, come home. All is forgiven. Not the brig, but a juicy T-bone awaits you.—The Crew, U. S. C. G. AB-9.

Members of the crew of the Coast Guard cable ship AB-9 dug down in their jeans today and posted a $50 reward for their missing dog mascot, "Growler," after an unsuccessful search by auto and airplane that has extended as far as New York.

Growler, a two-year-old Newfoundland (with a dash of setter) went A. W. O. L. from the cable ship at Charlestown Navy Yard last Sunday night.

At first the crew was merely angry, believing that Growler had temporarily succumbed to the lure of shore delights and would shortly return.

Anger turned to anxiety when the dog continued to be missing and the entire crew turned out as a searching party.

Search by Plane

On a tip that Growler would be found in Providence or New York, one member of the crew flew to those cities in a regular transport plane, his ticket purchased by donations of the ship's personnel.

When that expedition failed, Frank Luke, pilot, and the Dennison airport, donated a private plane in which Walter Cirone, the ship's cook, flew as an observer over Charlestown and Brighton, eagerly scanning the streets with binoculars for a glimpse of Growler.

Other sections of the city were toured by automobile.

Raise Ransom Fund

The crew was forced, finally, to accept a kidnapping theory as the answer to Growler's prolonged absence and they made up a ransom fund of $50, each giving as much as he could afford.

This $50 will be paid anyone who can return Growler to the ship or give information resulting in his return—and no questions will be asked.

This ship is tied up at Pier 7, West, Navy Yard, or if telephone negotiations are preferred, call Middlesex 2915-R and speak the keyword—"Growler."

—Vote American—

McCormack Pleads Oil Plant Protest

Congressman John W. McCormack today led opposition to the granting of a license to White Fuel Corporation to store 3,500,000 gallons of fuel oil at its plant in the City Point district, South Boston.

Nearly 100 persons, including clergymen and legislators, crowded the state police hearing room at Commonwealth Pier, South Boston, where State Fire Marshal Stephen C. Garrity presided.

Mary's Witness Scores For Her

Denies Dining George!

MARY ASTOR ON STAND IN CHILD SUIT

Los Angeles, July 31 (INS)—Mary Astor, who is gambling a million-dollar film career for the chubby arms of her four-year-old daughter, Marilyn, wasn't intoxicated and didn't entertain "mystery man" George Kaufman after she was divorced from handsome Dr. Franklyn Thorpe.

Furthermore, Miss Astor did entertain a "Mr. Goodrich" at "dinner for two" in her home, but he left at 11 p. m. And she neither affirms nor denies having written the famous "I Love George" part of her diary.

Those were some of the highlights of Miss Astor's activities on record today in the grim fight being waged by the auburn-haired actress to regain custody of the child from Dr. Thorpe, who obtained an uncontested divorce and the legal guardianship of Marilyn, April 12, 1935.

The testimony was given by Miss Astor herself and by Marilyn's nursemaid.

The trial itself was in recess today until Monday, but a bitter fight raged, nevertheless, over the admissibility of Miss Astor's diary, said to contain the names of many famous film lovers. Attorneys for both sides presented lists of court decisions for and against placing the diary in the record of the case.

Far From Drunk

"I was not intoxicated," Miss Astor, dressed in blue taffeta, testified scornfully last night when asked about statements by Dr. Thorpe explaining a row they had over the child following the divorce.

"I think I drank one highball after dinner," she continued. "I was objecting to his actions in keeping Marilyn out until 9 p. m., long past her bedtime.

The nursemaid, Miss Nellie Richardson, bespectacled, prim and with a determined cast of jaw, who came here three years ago from Toronto, Canada, held the eye of the spotlight when she underwent cross-examination about "parties" at Miss Astor's.

"Do you know George Kaufman?" asked Attorney Joseph Anderson of counsel for Dr. Thorpe.

Attorney Roland Rich Wooley for Miss Astor jumped to his feet.

"I object," he shouted. "That's an attempt to scandalize some one." The objection was overruled.

"No sir. I don't know him," replied the nursemaid.

(George S. Kaufman, noted New York playwright, who is visiting here, made it clear today he is not the "George" referred to. "I am a friend of Miss Astor," he said. "I most certainly am not involved in her difficulties with Dr. Thorpe.)

"Did you ever hear of George Kaufman?" pressed Anderson.

"Yes, sir. But he was never at the house."

The beauteous Mary Astor as she appeared in a recent film role. She is battling her former husband, Dr. Franklyn Thorpe, (Picture from International News Photograph Service) for the custody of their daughter, Marylin. Dr. Thorpe claims the actress unfit to care for the child.

"What names of gentlemen guests at Miss Astor's home can you remember?"

"Mr. Laughton was there with Mrs. Laughton, (Charlie Laughton, the actor, was referred to.) There was a Mr. Goodrich with a party."

Miss Richardson then testified that liquor was served at various parties but that no one became intoxicated.

"Was any gentleman along with Miss Astor?"

"Mr. Goodrich was there with Miss Astor," replied the nursemaid. "He left about 11 p. m. I remember the time because I had to lock the gate after him."

Anderson then veered back to Miss Richardson's sensational testimony about four beautiful women who had, she said, spent the night in Dr. Thorpe's bedroom while he occupied the Thorpe-Astor Toluca Lake mansion following the divorce.

"How many times was Mrs. Lillian Lawton Miles there?"

"About two times."

Named as Wife

Mrs. Miles, a handsome brunette, was named in Miss Astor's legal action as being the wife of Dr. Thorpe at the time he married Miss Astor, thereby assertedly making the Astor-Thorpe marriage void.

"Was she alone with the doctor?"

"Yes, sir. I saw her twice in the doctor's bedroom in the morning."

"Now about these four women—you saw that both beds in the doctor's bedroom were rumpled only once during these alleged over-night visits?"

"Yes, sir, when Mrs. Madge Schofield was there."

Mrs. Schofield, a striking blonde, was identified as the estranged wife of Paul Schofield, close friend of Dr. Thorpe, who occupied a bedroom in the Thorpe home for several months following the divorce.

Judge Goodwin J. Knight unexpectedly interrupted.

"I'm convinced all of these women were there," he remarked. "The only question is whether they stayed all night, and so forth.

"Can't we dispense with some of this? The doctor was not a married man at the time. It was his own home and it didn't matter what he did so long as the women didn't stay all night with him and affect the child."

SAW HER IN BED

Judge Knight turned to the witness.

"Let's clear this up," he said. "Mrs. Miles was there at 10 p. m. when you retired and the next morning you saw her in bed and brought her a breakfast?"

"Yes, sir."

"And," continued the judge, "you say that Miss Betty Grath and Mrs. Schofield both were in the process of getting dressed when you saw them in the doctor's bedroom?"

"Yes, sir."

"You saw Mrs. Miles in bed?" continued the judge.

"I didn't see her in bed. She was walking around the room when I saw her."

Miss Astor, whose direct examination was not completed when the trial recessed last night, appeared to be nervous several times as she discussed the cruelty with which, she said, the doctor treated their child. Her voice broke twice, but she did not stop talking.

"There were times," said Miss Astor, "when if Marilyn did not immediately obey him Dr. Thorpe would jerk her to her feet and if she would then cry he would tell her to stop. I've seen him grab her by the arm and jerk her until her teeth would rattle. Once she cut her lip in this manner.

"He would spank her and then there would be bruise marks on her body.

"I objected many times. I'd beg him not to be so hard on her. He'd tell me not to interfere or he would take her from me."

Voice Breaks

At this point Miss Astor's voice broke.

"The child was frightened of him. She was timid. I told him I'd be a good girl when he threatened to take her from me because I wanted my baby."

It was on July 12, 1936, Miss Astor said, while Miss Evelyn Laye, English actress, was a guest at her home, that Dr. Thorpe brought Marilyn home at 9 p. m., far past her usual bedtime. It was then that the row occurred that culminated in the current court battle, she said.

"I remonstrated with him," continued Miss Astor. "I said he was breaking the child's schedule. He said he'd do what he pleased."

"Did you say you'd give him a battle?" asked Attorney Woolley.

"Words to that effect," replied Miss Astor. "I'd been afraid before."

"Were you drunk that night?"

"No, I'd had a highball before dinner."

Miss Astor's navy blue taffeta tunic dress was topped by a taffeta hat to match. She wore white sport sandals and white gloves and carried a white purse. Her short, curly auburn hair was close to her face.

TODAY

Continued from First Page

ard, in an interesting cartoon, gives the real answer.

The British foreign minister is keen, sitting at his desk; in walks Hitler, with Mussolini right back of him, both doing the goose step and holding their thumbs to their noses, dragging, on a leash, a reluctant little dachshund, with its tail between its legs, labelled Austria.

And that is the European situation as this is written.

England's dealings with easily managed, anglomaniac statesmen in the United States may have caused her to forget that continental Europe possesses real statesmen, able to think ahead.

However, in the long run, England is at least the equal of any country on earth in statesmanship, and if airplanes, submarines, *and dictators*, make it impossible for her to keep ALL of the "far-flung" property that she has gathered in, old Albion will hold her choicest possessions.

For instance, November last, in the National Review, published in Wellington street, London, some intelligent Englishman wrote this:

"It was on Wednesday, October 16, that Mr. Eden proposed at Geneva the boycott of Italy's exports. On this, Italian public opinion had an access of fury, the most unlikely people rallying to Mussolini as the result of the British attack.

"In the meantime, and as each day passes, the rift between the nations that could have held Europe together, in face of the only danger confronting it—the German danger—gets bigger. No wonder German agents have been lavish during the last 15 years in support of British pacifists.

"These persons, all unconsciously, no doubt, have done Germany's work. Germany is lying low, but she is not inactive. Never have her agents worked harder, nor, may we add, more successfully. All the same, she alone could never have resurrected the buried Triple Alliance. It took the two British foreign secretaries to do that."

STATE Sterilization URGED

BELCHERTOWN PLEA MADE

The trustees of the Belchertown state school maintain "a properly and well-guarded sterilization law would go far" toward reducing overcrowding in the institution, the publication of the yearly report showed today.

The school for feeble-minded persons has an enrollment of approximately 1400 and a waiting list at the end of last year of 103 persons. The legislative committee on public welfare recently reported an overcrowding of 13 per cent.

"Our work is frequently complicated," the trustees reported, "by the problem of girls who have received all the training the school can give them, yet are sex problems and, if discharged, would * * * add to the public charges.

"These girls are potential permanent patients and it is regularly a question as to how should the board look at these cases in their responsibility to the community. A properly and well-guarded sterilization law would go far toward answering this question and relieve the institution of many cases that do not otherwise need to be kept there."

Reject Bill

The Massachusetts Legislature rejected a bill in 1934 to permit the sterilization of certain inmates of mental institutions.

Dr. Theodore S. Bacon of Springfield is chairman of the board of trustees.

Dr. George E. McPherson, superintendent of the hospital, declared that of the 1300 inmates in 1935, 10.91 per cent were idiots, 33.24 per cent were imbeciles, and 55.83 per cent were morons.

Of the females admitted during that year, McPherson said, "eight each had borne one illegitimate child; one had borne two; one had borne three; and two each had borne four illegitimate children.

"At the present time," Dr. McPherson added, "we have on the books of the institution several members of the same family, the groups being made up as follows: two groups of a mother and five children; one of five sisters; nine groups each of four members; 17 groups of three members; and 16 families have two members here."

Commenting on the suggestion, Dr. Winfred Overholser, commissioner of mental diseases, said:

"The trustees of the Belchertown State School are an independent body in the department, appointed by the governor and executive council. The department has never expressed any opinion on the question of sterilization and is not likely to. There is no law in Massachusetts covering the matter.

"Sterilization is not practiced in Massachusetts institutions and it is not likely to be practiced at any time."

FLEE 85 Mile STORM

FLORIDA HIT BY HURRICANE

Pensacola, Fla., July 31 (AP)—A party of refugees from Camp Walton, reaching Valparaiso, Fla., today, told of being driven out of the gulf coast summer resort by 85-mile winds and a surging tide seven to eight feet above normal.

Camp Walton is an exposed spot about 40 miles each of Pensacola, near where the center of a tropical hurricane passed inland this morning from the Gulf of Mexico.

At Valparaiso, a few miles from the resort, an ary radio station reported that the wind reached a maximum velocity of 90 to 100 miles and hour early today.

The vacation party, all from Birmingham, Ala., suffered no injury but expressed fear for the safety of others left at Camp Walton. They did not say how many remained there.

Drinking water at the resort was nearly exhausted, they reported.

Unroofs Shacks

From other points along the sparsely settled northwest Florida coast came advices of varying wind velocities and high water.

The Panama City Herald said considerable water and wind damage was suffered there.

Roofs were blown from fishing shacks along the coast at that point and the schooner Maiva, a banana boat from Honduras, was driven up on the beach.

The municipal dock was washed away, together with a supply house used by Coast Guard cutters.

More than 500 persons in Panama City left their homes yesterday.

A CCC camp near Niceville, across the bay from Valparaiso, was uncovered by the storm, but the camp had been evacuated before the hurricane hit.

All wharfs at Camp Walton were reported swept away by the tides. Small buildings were damaged and trees were uprooted.

Fear for Ship

The Coast Guard received a report from its Mobile, Ala., base that the schooner Bob with a crew of nine men failed to reach port before the hurricane struck.

The wind blew more than 50 miles an hour here at times this morning. Heavy rain fell. There were no reports of casualties and of serious property damage, although the gale ripped at roofs, blew down signs, felled trees and made traffic difficult and dangerous.

Panama City, east of New Valparaiso on the Gulf Coast, reported conditions similar to those here.

The weather bureau said the hurricane winds would diminish as the storm passed over land in a northwestern direction.

—Vote American—

Hurley WPA Director

Washington, July 31 (AP)—Senator Augustine Lonergan, Democrat, of Connecticut, announced today Robert Hurley had been named Connecticut Works Progress administrator to succeed State Senator Matthew A. Daly.

MORGAN'S USED STORE

$14.95 Outfit Sensations EASY TERMS!

SAVE NOW! 10 Pc. LIVING ROOM OUTFIT

SENSATIONALLY LOW PRICED! 14.95 Easy Terms

Divan, Club Chair and Wing Chair, End Table, Picture, Scarf, Table Lamp and Shade, and 2 Book Ends!

ROOM SIZE RUG 2.98 | CONSOLE RADIO 4.95 | COTTON MATTRESS 7.95
OIL BURNER 2.98 | PAIR OF BLANKETS 1.49 | ODD DRESSER 4.95
BREAKFAST SETS 4.98 | METAL BED 2.98 | FELT BASE RUG 95c
TABLE LAMPS 49c | PAIR OF PILLOWS 49c | KITCHEN TABLE 95c

12 PIECE BEDROOM

Bed, Chest, Vanity or Dresser, Spring, Mattress, Pair of Pillows, 2 Vanity Lamps and Shades and Pictures! 14.95 Easy Terms

• Take Savin Hill or Edward Everett Square Bus From Northampton Street •

MORGAN'S USED STORE

1020 MASSACHUSETTS AVE., ROXBURY

OPEN SATURDAY EVENING TILL 9 O'CLOCK

LEEDS AUGUST FUR SALE

at the OPENING of Leeds New Fur Salon

☆LAPIN SWAGGERS $48

You've never seen swaggers like this before at $48—they spell youth and smartness in every line! Brown and black models in an exciting array of styles . . . at savings possible only in this great sale!

12 MONTHS TO PAY on Leeds' Budget Plan

Pay out of weekly or monthly income. A small deposit will hold any garment.

LEEDS FURRIERS WINTER STREET

AIR-COOLED FOR SHOPPING COMFORT

Greyhound RACING

Daily Double Closes 8:05

WONDERLAND Revere

You've heard of

The Coming American Boom

(Major Angas)

and

The Coming Real Estate Boom

(Roy Wenzlick)

but have you heard of

The Coming Home Furnishing Boom

(Paine Furniture Co.)

Read about it in Sunday's ADVERTISER

August 2nd

CLEAN OUT

of all Bond

2 trouser suits

(savings up to $7.50)

Hangovers from one season to the next are taboo here. So from now on it's "clean-out" for us—and a clean-up for wise buyers who know a good thing when they see it. Every suit in the store is taking the rap—including all our oxford greys and navy blues. Savings range up to 24%—worth going for in a hurry!

Our best sellers from this season's stocks regularly up to $30

two trousers included

22.85

the cream of our new Rochester-styled suits regularly up to $35

two trousers included

27.85

*Tuxedos not included

SUMMER CLOTHES GET THE AXE, too!

Polar-Tex Suits now reduced to $10.85

Sanforized Slacks are going at $1.65

Flannel Trousers move out at $4.65

"CHARGE IT" the Bond way

Take full advantage of these price-cuts—and pay weekly or twice a month. No extra charge for this Bond service.

BOND CLOTHES

Member Servicemen's Stores

Corner Washington and Essex

OPEN SATURDAY UNTIL 6 P. M. DURING JULY and AUGUST

PROVIDENCE—165 WEYBOSSET ST.

ROOSEVELT CALLS CANADA 'GOOD NEIGHBOR' OF U. S.

Continued from First Page

cials were received in the order of their rank at the station, and the Royal Canadian Dragoons, resplendent in scarlet tunics and brass helmets topped with white horse hair plumes, escorted the American Executive through a composite guard of honor that included the Royal Canadian Naval Volunteer Reserve and the Regiment De Quebec.

In conclusion, the President, mindful that Quebec was a preponderantly French-Canadian province, switched to French and replied to the greeting of Mayor J. E. Gregoire, K. C.

NEIGHBOR FOR YEARS

President Roosevelt in his speech said:

"Your Excellency, Mr. Prime Minister, my friends and neighbors of Canada:

"From the moment I received the hospitable invitation of your Governor General, I have been filled with the most happy anticipation of this all too brief visit.

"Canada and its people have always had a very real hold on my affections; I am happy again to be able to assure you of the fact in person and to express my grateful appreciation of the warmth of your welcome.

"That I am not a stranger may be illustrated by the fact that since the age of two I have spent the majority of my summers in the Province of New Brunswick, and by my most refreshing cruise along the beautiful shores of the maritime provinces where once more I have found friendship, relaxation and deep contentment.

"Nor am I ignorant or unmindful of the charms of other sections of this great Dominion—Ontario and that great empire which extends west of it to the Pacific.

RESIDE IN PEACE

"But to many of my countrymen, and I am no exception to this rule, Quebec has a fascination all its own. The plains of Abraham and the cliffs which lead to them are eternal memorials to brave French, to brave British and, to brave American colonists who have fallen in battle, be it in victory or in defeat.

"Yet there is a nobler monument; for on these fields of battle was born the living miracle which we are privileged to see today—two great racial stocks residing side by side in peace and friendship, each contributing its particular genius in the molding of a nation.

"This is a monument worthy of those who gave their lives; this is an example from which all thinking men drew deep satisfaction and inspiration.

"While I was on my cruise, I read in a newspaper I was to be received with all the honors customarily rendered to a foreign ruler.

SET WORLD EXAMPLE

"Your excellency, I am grateful for the honors; but something within me rebelled at the word 'foreign.' I say this because when I have been in Canada, I have never heard a Canadian refer to an Americana s a 'foreigner.' He is just an 'American.' And, in the same way, in the United States, Canadians are not 'foreigners,' they are 'Canadians.'

"That simple little distinction illustrates to me better than anything else the relationship between our two countries.

"On both sides of the lines we are so accustomed to an undefended boundary three thousand miles long that we are inclined perhaps to minimize its vast importance, not only to our own continuing relations but also to the example which it sets to the other nations of the world.

"Canadians and Americans visit each other each year by the hundreds of thousands - - - but, more important, they visit each other without the use of passports.

LAUDS KING GEORGE

"And, within recent months, another significant action speaks louder than words, for the trade agreement which I had the privilege of signing with your Prime Minister last autumn is tangible evidence of the desire of the people of both countries to practice what they preach when they speak of the good neighbor.

"In the solution of the grave problems that face the world today, frank dealing, co-operation and a spirit of give and take between nations is more important than ever before.

In the United States and Canada, indeed all parts of the British Empire share a democratic form of government which comes to us from common sources. We have adapted those institutions to our own needs and our own needs and our own special conditions, but fundamentally they are the same.

"The natural sympathy and understanding that exists between us was, I feel, demonstrated, I feel, demonstrated in the universal feeling of grief when the news of the death of the late King George was received in the United States. We felt not only that the head of a friendly nation had been removed but that a friend whose voice had penetrated into almost every home in the United States had been taken from us—a great King and a great gentleman.

SPEAKS IN FRENCH

"It also has been my privilege to know his Majesty, King Edward, and we look forward to the day when, finding it possible to come again to the Dominion, he may also visit his neighbors in the United States."

Here the President responded again in French to Monsieur Le Premier Minister De Quebec Monsieur Le Maire.

Translated it read:

"The words of kindness which you have addressed to me in the name of your great province and of your beautiful city and which you address through me to the people of the United States touch me deeply; and I beg you to believe that I am deeply sensible of the warmth of your welcome.

"What scenes of valor and heroism this name of Quebec stirs in us; what illustrous names are associated with this noble work.

VISITS TIGHTEN BONDS

"It is to pay homage to those heroes that thousands of my compatriots come every wear to Quebec. Here they prolong their stay, lured by the great beauty of this site, but the soft charm of your countryside and by the hospitable greeting of your inhabitants. This Canadian hospitality, so simple and so open, has become a tradition in my country.

"It is by these exchanges of visits, by these continuous contacts between Canadians and Americans that we shall come to tighten the close bonds which already unite our two peoples."

Turning to the Canadian Prime Minister, he said:

"Mr. MacKenzie King, you already know the path to Washington. I hope much that you will come and visit me afain.

"Your Excellency, we are looking forward, as you know, to a visit from you and her Excellency to Mrs. Roosevelt and myself at the White House as soon as it may be convenient for you. May we speed the day when the heads of the Canadian and American nations will see more of each other, not as foreigners but as neighbors and friends."

Knox Speech Lauded by Landon

Topeka, Kan., July 21 (US)—After listening to Vice-Presidential Candidate Knox's acceptance speech, Governor Alfred M. Landon wired his running mate today as follows:

"My earnest congratulations upon your eloquent address of acceptance. It is a comprehensive survey of the grave problems which challenge us.

"Its strong conclusions are justified by the review it phrases of the past three and a half years. In my judgment the American people will accept it as added proof of your spirit and your statesmanship and as a loyal pledge of your high service."

— Vote American —

New WPA Director

Oliver Griswold, Washington newspaperman, has been assigned here to fill the post of Mrs. Rebecca Reyher, New England regional director of the Works Progress Administration informati o n service.

CONGRESS CONTROL

Landon Seeks to Win House

Topeka, Kas., July 21—Eager to elect a Republican House of Representatives in November, Governor Alfred M. Landon today conferred with Chester C. Bolton, chairman of the Republican Congressional Campaign Committee, over plans for winning every available seat in Congress.

The Governor is aware the Republicans cannot capture control of the United States Senate this year, due to its overwhelming Democratic majority and the lack of sufficient contests to overturn it even in a G. O. P. landslide. He therefore considers election of a Republican House as important as his own success, so he can have one branch of Congress loyal and friendly in event he becomes President.

Reports pouring into his headquarters here have given the Governor pleasing prospects in the congressional campaign. He wanted to confirm these reports at first hand from Bolton, who heads the drive to win the House.

In an interview with a group of Nebraska Republicans, the Governor predicted sweeping Republican successes in congressional elections throughout the "so-called Prairie States." He stressed his belief that the G. O. P. will win both senatorial contests in Iowa, the fight for the seat in Nebraska now held by Senator George W. Norris, veteran insurgent, and other congressional contests in states adjoining Kansas.

The Governor told his callers:

"The swing of public sentiment is coming our way. We are going to carry Nebraska and elect two senators in Iowa. I have received very fine reports from other near-by states."

Political Advertisement

ROBERT VAUGHAN YORSTON
10th CONG. DIST. of MASS.

I am a candidate for Congress. I advocate and will support the 10 principles of Social Justice.

Robert Vaughan Yorston, 142 Hemenway St., Boston

CASH!

$300 OR LESS *in a hurry!*

CALL MISS RAE

LIBerty 8670

INDUSTRIAL BANKERS

License 59

COVER ENTIRE METROPOLITAN AREA

Taste this luscious

FRESH FRUIT PEACH ICE CREAM

WIN A BEAUTIFUL BICYCLE *free!*

10 BICYCLES A WEEK GIVEN AWAY *free!*

READ THESE SIMPLE CONTEST RULES:

1. Your entry must be mailed to the Contest Editor, 56 Roland St., Charlestown. Weekly entries must be postmarked not later than midnight, August 6, 13, 20, or 31. Contest closes August 31. You must use the official entry form, which you can obtain from any Hood Ice Cream dealer.
2. Print your name and address, and tell in 25 words or less why you like our Fresh Fruit Peach Ice Cream.
3. Your entry must be signed by your dealer.
4. Your entry will be judged on its neatness, and the way you express your ideas. Your age will be taken into consideration. Be sure to give your age on the form.
5. Contest limited to boys and girls 18 years or under. Employees of H. P. Hood and associated companies and their families are excluded.
6. The best 10 entries each week will be awarded beautiful new bicycles. The decision of the judges will be final.
7. You can enter the contest just as many times as you want, but each entry must be signed by your dealer.

JUDGES

MARJORIE MILLS . . . *Boston Herald-Traveler Cooking School*

MARTHA LEE . . . . . *Boston American Cooking School*

MATTHEW J. NOONAN *Boston Post* and STAFF

Boys! Girls! Here is an amazing offer, good all through the month of August. Here's how you may win a dandy new bike, FREE. Just buy some Hood's Fresh Fruit Peach Ice Cream. Write us (25 words or less) telling why you like it.

It's as easy as that to enter the contest! And how you will enjoy this smooth, creamy Peach Ice Cream. It's made from ripe, juicy peaches. All the tempting flavor, all the goodness of sun-ripened peaches is captured for you to enjoy in Hood's Ice Cream. Try some. It's cool and refreshing. It's fresh peach!

And then remember. If you write just a few words, not more then twenty-five, you may win one of these up-to-the-minute bicycles, free. We are giving away ten a week during August! They are fully equipped with battery case, and headlight, streamlined luggage carrier, hand horn, and chrome wheel rims. Best of all, every time you buy Hood's Peach Ice Cream during August, you can enter the contest again! So go to your nearest NaborHOOD dealer now. Ask for an official entry blank. Enter this great contest today.

HOOD'S *fresh fruit peach* ICE CREAM

SHERMAN CALM WHEN TOLD HE MUST DIE

Calmly—almost coldly — Newell P. Sherman, condemned "American Tragedy" slayer of his wife, received today the news that Governor Curley has refused to halt Sherman's execution next week.

The news was broken to the dusky former Boy Scout and choir singer by Warden Francis J. W. Lanagan, who went alone to the death house on the grim errand.

According to the warden, Sherman was seated on his cot when the warden reached the death house cell, but arose and came over to the barred door.

COOLLY SAYS "THANKS!"

Lanagan then broke the news.

"Thanks," was Sherman's only comment.

The two men looked at each other for a moment and then Warden Lanagan walked away.

Just before that, Sherman had breakfasted on a dropped egg on toast and a glass of milk.

When the governor's momentous decision was made public the Boy Scout leader, who drowned his wife from a canoe in Lake Singletary on a darkened summer's night, was fast asleep.

Warden Lanagan went to him then, but found the 235-pound slayer on his cot enjoying his customary afternoon nap. The warden, thereupon postponed telling him until this morning.

Sherman continued unperturbed through the day, and for his noon luncheon he ordered and was served steak and vegetables, milk, ice cream and cake.

Declaring they are gathering affidavits "regarding what we believe is new evidence," Sherman's counsel, J. Fred Humes and William W. Buckley, were meeting meanwhile at Worcester county courthouse, discussing last-minute moves in an attempt to save their client.

One move contemplated would be a petition for a new trial, made before the trial justice, Thomas J. Hammond. The other would be an appeal to the United States Supreme Court Justice Louis J. Brandeis for a stay of execution until the Supreme Court could pass on the case, which would be not before October.

Should Judge Hammond set a date for a plea on a new trial, which is thought extremely doubtful, Governor Curley would be called upon to grant a respite.

Should Justice Brandeis act, which also was viewed today as doubtful, his issuing of a writ of certiorari would halt the execution at least until October.

Attorney Humes said he would visit Sherman in the death house late today, and it is believed that disposition of the condemned man's estate would be discussed.

Heavy Mail Poll Favors G. O. P.

BOSTON EVENING AMERICAN—SUNDAY ADVERTISER
MASSACHUSETTS STRAW VOTE BALLOT

REPUBLICAN	DEMOCRAT
FOR U. S. SENATOR	
Henry Cabot Lodge, Jr. ☐	Governor James M. Curley ☐
FOR GOVERNOR	
John W. Haigis ☐	Charles F. Hurley ☐

(Write in name of any other candidate preferred for U. S. Senator or Governor.)

U. S. SENATOR .....

GOVERNOR .....

(Mark your choices with an X and mail to the MASSACHUSETTS STRAW VOTE EDITOR, Boston Evening American, 5 Winthrop Square, Boston, Mass.)

BOSTON EVENING AMERICAN—SUNDAY ADVERTISER
MAINE STRAW VOTE BALLOT

REPUBLICAN	DEMOCRAT
FOR U. S. SENATOR	
U. S. Senator Wallace H. White, Sr. ☐	Governor Louis J. Brann ☐
FOR GOVERNOR	
Lewis O. Barrows ☐	F. Harold Dubord ☐

(Write in name of any other candidate preferred for U. S. Senator or Governor.)

U. S. SENATOR .....

GOVERNOR .....

(Mark your choices with an X and mail to the MAINE STRAW VOTE EDITOR, Boston Evening American, 5 Winthrop Square, Boston, Mass.)

Ethiopian Battle Near U. S. Legation

Addis Ababa, July 31 (AP) — Bullets flew around the United States legation for three hours while Italians repulsed Ethiopian "bandit groups," it was disclosed today.

(An official communique to Rome said the incident took place Tuesday with the attackers speedily dispersed suffering "very severe losses.")

The attack came from the west of the city where the American legation is located.

MASSACHUSETTS

For the second day in succession Democratic candidates for United States senator and for governor inched up slightly on their Republican rivals in the 17th day of the Boston Evening American-Sunday Advertiser straw ballot.

Although the Republicans—Henry Cabot Lodge, Jr., for senator, and John W. Haigis, for governor—carried Andover, they trailed in Lowell and Haverhill just enough to lose the edge for the day.

Governor Curley, Democratic candidate for senator, polled 77 votes in Haverhill to 33 for Lodge, 82 in Lowell to 40 for Lodge and 29 in Andover to 53 for Lodge.

However, the mail votes, favoring the Republicans heavily, cut down the Democratic advantages for the day. The standing now is:

For United States Senator:
Lodge ..... 4394.
Curley ..... 2418.

For Governor:
Haigis ..... 4553.
Hurley ..... 2433.

MAINE

Continuing their triumphal march, Republican candidates in Maine for United States senator and for governor added to their leads during the 17th day of the Boston Evening American-Sunday Advertiser straw ballot.

Bangor was the city taken on this 17th day, and here Senator Wallace H. White, Jr., Republican candidate for the Senate, was given 177 votes to only 103 for his Democratic rival, Governor Lewis J. Brann.

With the 17th day registered, the straw ballot standing in Maine is as follows:

For United States Senator:
White ..... 3925.
Brann ..... 2269.

For Governor:
Barrows ..... 3553.
Dubord ..... 1747.

The Boston Evening American-Sunday Advertiser straw ballot car is in Eastport and Calais today. Watch for it—or send your vote in by mail, marked on the ballot appearing in this newspaper.

—Vote American—

DETROIT BISHOP SEES POPE

Continued from First Page

himself said, 'By ballots, not arms,'" Bishop Gallagher stated. This may have been a reference to Spain, where the church is caught in the fire of revolt.

"My audience with the Pope has really been most satisfactory," the bishop said, "and the Holiness blessed me with true paternal affection, sending his blessing to the clergy and Catholics of my diocese and especially to those involved in the works of charity and 'Catholic action.'

"His Holiness spoke with great benevolence of the Catholics of the United States, and regarding activities at present disturbing the world, His Holiness approved of the specific attitude of the American people, the strong Catholic faith in the United States, and the great loyalty of Catholics towards their country."

DOWN GO PRICES! DURING SUMMERFIELD'S USED FURNITURE STORE'S

Great July Clearance!

REDUCTIONS up to 75% on
• TRADE-INS • REPOSSESSIONS • SECONDS

Refrigerators $2.00 up — Various styles.

Phonographs $5.00 — Victrolas, Columbias — small C. O. D.

Breakfast Sets $2.95 — Table and Chairs.

Bar Harbor Chairs $1.98 — New, reg. $3.49.

Odd Beds 50c and $1.00 up — Mostly full size.

Radios $5.00 up — Good selection; an kinds.

3-Pc. Parlor Set $5.00 — Jacquard velour.

"Hot" Values in a Cool Store. 20° Cooler Here.

This Week We Feature STUDIO COUCHES

1 Studio Couch — Used; was $6.95 ..... $3.88
1 Studio Couch — Used; was $12.50 ..... $6.50
1 Studio Couch — Used; arms; was $15.00 ..... $7.88
2 Studio Couches — Used; were $15.50 ..... $9.88
2 Studio Couches — Used; were $25.50 ..... $12.50
2 Studio Couches — New; were $37.50 ..... $19.95
1 Studio Couch — New; was $39.50 ..... $24.50
4 Studio Couches — New; were $45.00 ..... $29.50
2 Studio Couches — New; Red Cross; was $39.50 ..... $39.50
1 Studio Divan — New; Red Cross; was $98.00 ..... $49.50

All couches listed have innerspring mattresses and open to full or twin size beds.

3-Pc. Parlor Set $7.50 — Figured mohair.
3-Pc. Parlor Set $10.00 — Checked mohair.
3-Pc. Parlor Set $19.50 — Genuine mohair; good shape.
3-Pc. Parlor Set $19.50 — Red davenport chair, rocker.
2-Pc. Parlor Set $29.00 — Genuine frieze; new $55.00.
3-Pc. Bedroom Set $19.50 — Good shape; complete.
6-Pc. Dining Sets $5.00 — Oak, good shape.

No Mail or Phone Orders. Liberal Terms.

OPEN MONDAY, SATURDAY UNTIL 9 P. M.

SUMMERFIELD'S USED FURNITURE STORE
770 Washington St., Cor. Bennet, Opp. Hollis

Where Boston Business Goes Home To Lunch
THOMPSON'S SPA

Sears

Open Thursday and Saturday Until 9:30 P. M.—Free Parking

SEARS GOLDEN JUBILEE 1886★1936

LAST 2 DAYS!

EXTRA VALUES IN EVERY DEPARTMENT TO CELEBRATE

GOLDEN MID-YEAR JUBILEE SALE

OPEN TILL 9:30 P. M. THURS.-SAT.

72 Inches From End to End--Roomy
Glider With Fabric Spring

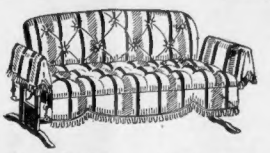

Deep, Cotton Filled Cushions
Regularly $12.98
$8.88 Delivered

Built like more expensive gliders—big, roomy and sturdy. Steel frame, reinforced where needed. Soft, comfortable, tufted seat and back. You'll want one for your summer home or camp.

LAWN CHAIR
With Canopy and Foot Rest
$1.88 *Regularly Priced $2.49*

Back adjusts to 4 positions. Canopy keeps direct rays of sun out of your eyes. And it folds short enough to carry in your car.

SATURDAY - LAST DAY!

Bruce Barnes Tennis Racket
$5.95 *Regularly $7.50*

3-pc. laminated frame of kiln dried white ash with fibre insert . . . oval shaped bow . . . leather butt cap . . . moisture proof.

Mohawk Rackets $2.98

"Aristo" Irons
$2.39

Chrome plated flange sole with two-tone gray sheath and red type oval grip. Right hand model only.

Other Irons ..... 95c to $3.98

X-pert Tennis Balls
3 for 98c

Accurately inflated—rubber welted seams—durable cover—red or white. Approved U. S. L. T. A.

Windsor Tennis Balls, 3 for 69c

Mohawk Golf Balls
4 for $1
Reg. $1.20

Tough, durable cover, will stand up under all kinds of punishment. True center. Plenty of distance.

Xpert Golf Balls ..... ea. 39c

Sturdy Camp Cot
$1.79

Sturdy hardwood frame; steel plates at center legs; strong tan Duradee cloth cover. Size 72x25 inches.

Duffle Bag $2.19

Bait Casting Reel
$2.69

Holds 100 Yds.

Includes adjustable thumb screw; extended line carriage; full quadruple multiplying.

Others ..... 98c to $7.98

Gasoline Stove
$4.29

Instant lighting, longer life generator, built-in air pump, rust-proof tank, holds 2½ pints.

4-Party Cook Kit $6.49

Special! $1.49 Heatproof
Glass Coffee Maker
6 Cup Size
Pistol Grip
97c★

It's the kind of coffee maker you'll like. Made of heat-proof glass, therefore not easily broken, from the fire of your gas or electric stove. Makes perfect drip coffee in a few minutes. Complete with strainer. Bought at a sacrifice in price—selling the same way.

Crosse & Blackwell
Jams and Preserves

21c Lb. Jar
All 1936 Pack

Strawberry, raspberry, blackberry, plum, peach, pineapple, red currant, raspberry and apricot, and orange marmalade.

Sears Special Brand
Seroco Coffee

2 lbs 25c
Reg. 2 Lbs. for 32c

Freshly ground while you wait. Makes a delicious drink—fragrant. Roasted and packed exclusively for Sears.

$18.95 CHROME Front
AUTO RADIO ★$13.88
Suppressorless Dash Mounting

Think of it! More pleasure in driving your car because you have a radio in it. Install this Chrome Front Auto Radio and you'll get the music—the sports—the campaign speeches you want for a small outlay of money. Has large speaker—automatic volume control—illuminated dial. None to dealers—No Mail, Phone or C. O. D. Orders.

Greater Mileage! Greater Safety!
ALLSTATE TIRES
At A Saving!
Sears 4-Ply
Size 4.75x19
★$8.40

Other Sizes Proportionately Low!
GUARANTEED 18 MONTHS

ALLSTATE tires embody an entirely new principle of tread design . . . it's a design that puts more tread on the road, gives more skid-free traction surface, and insures even wear without the usual "cupping" found on ordinary tires after a few thousand miles. And another important thing about Sears new ALLSTATE TIRE is this—the new design also eliminates tire "howl." Something worth considering when you start buying new tires.

Written Guarantee
ALLSTATE Tires are guaranteed against all road hazards for 18 full months. THERE ARE NO EXCEPTIONS—the most positive, most liberal guarantee we know how to write.

Use Sears 12 Pay Plan

Wedge Cushion
39c★
Regularly Priced 49c

Wedge type cushion in the newest seat cover materials to harmonize with your car.

Fender Flaps
★19c pr.
Regularly Priced 29c

Light weight flaps—heavy ribbed design rustproof metal clips. Shields fender from mud and tar.

Side Luggage Rack
55c★
Regularly Priced 69c

Adjustable to 40 inches. Folds up into small space when not in use. Easily attached.

MOTOR OIL
10 qts. 84c★
Plus 1c Federal Tax Per Qt.
Regularly $1.09

In sealed containers, 100% vacuum distilled, full bodied heat resisting motor oil.

Headlight Bulbs
★15c up
Regularly Priced 25c

Use genuine Mazda bulbs for more light and longer life. All sizes in stock.

1886 SEARS, ROEBUCK AND CO. 1936

BOSTON — PARK DRIVE AT BROOKLINE AVE.
CAMBRIDGE — 1815 MASS. AVE. NEAR PORTER SQUARE

★Starred Items at these stores: QUINCY 1515 Hancock St. · WALTHAM 210 Moody St. · WOBURN 443 Main St. · NORWOOD 607 Washington St. · MALDEN 320 Main St.

Phone Orders—Boston, KEN more 7370—Cambridge, TRO wbridge 4010

Mail Orders—Boston or Cambridge Retail Shopping Service—Within 25 Miles

MOTOR DEATHS FOR YEAR HERE REACH 119

Death takes the wheel again! Today Greater Boston's toll of automobile fatalities since January 1 reached 119 and there were 12 other persons hurt in a series of four crashes.

AUTOS HAVE KILLED 119 IN GREATER BOSTON THIS YEAR

Latest to die was Abraham Shadoff, Roxbury tobacco dealer, who was pinned under his own truck as it overturned, following a collision with another car in Fairview street, Belmont.

The victim's son, David, 19, was injured in the same crash. The other car involved was operated, police said, by George L. Bedford, Jr., of Harvard road, Belmont.

Of the others injured, in accidents in the South End, Lynn, and Brockton, two persons were in serious condition. Five of them were Works Progress Administration employes.

CAR TURNS OVER

Three men, a woman and a young girl were injured at Washington and Groton streets, South End, when the car in which they were riding crashed into an Elevated upright. The car overturned and was demolished as the five people were thrown out.

Treated for numerous cuts and bruises at the City Hospital, they are Robert G. Gutzler, 28, single, the driver, of Watertown street, West Newton; Miss Mary Cleary, 21, of East Sixth street, South Boston; Vincent White, 25, of Parker street, Jamaica Plain; Walter De Vos, 22, of Marcella street, Roxbury, and Mary Farrell, 15, of East Seventh street, South Boston.

RELIEF WORKERS HURT

In Brockton five relief workers were injured, one seriously, when they were hurled from the rear of a truck in which they were riding home. The truck was going down Prospect street when it crashed into a tree.

Francis V. Sweeney, 24 the driver, whose home is in Richmond street, Brockton, was fined 75 in Brockton court today for operating under the influence of liquor and driving so as to endanger. A dangerous charge was filed.

Seriously hurt and taken to Brockton Hospital is Charles Grigas, 49, of Circle street, who suffered a possible fractured spine.

The others injured were Charles Tamulevica, 22, of Ames street; Walter Krance, 21, of Canton street; Russell Blaine, 29, of Ford street, and Ignatius Vismond, 67, of Fairmount avenue. They were released after treatment.

Justin Waitt, 20, of Pendexter street, Lynn, is in a serious condition in Lynn Hospital after the bicycle he was riding crashed into a parked truck near his home.

—Vote American—

Jailed American Set Free by Nazis

Nurnberg, Germany, July 31 (AP)—Ludwig Hoffman of Chicago, jailed for an alleged insult to Julius Streicher, Germany's leading anti-Semite, was released today with a warning to be more careful of his utterances in the future.

Authorities said he would be permitted to remain in Germany if he chooses.

—Vote American—

Killer Executed

Huntsville, Tex., July 31 (AP)—Glenn Warren was put to death in the electric chair early today for the murder of Charles E. Canter, Sr., aged Zavalla casket maker, in February, 1934.

Advertisement

CONSTIPATION* MAY SLOW YOU DOWN

Correct It by Eating the Right Meals

The most common type of constipation is due to insufficient "bulk" in the diet. When you continue to eat poorly balanced meals, over a period of weeks and months, faulty elimination often develops. You feel uncomfortable, lack your accustomed vigor.

Eat a balanced diet. Include milk, fruits and vegetables as protective foods. Also sufficient "bulk." Kellogg's ALL-BRAN is a convenient source of "bulk." Within the body, it absorbs moisture, forms a soft mass, gently cleanses the intestinal tract.

Fruits and vegetables contain some "bulk," of course. But scientific tests show that, with certain people, this "bulk" is largely broken down within the body. This does not happen to the same extent with bran. When you eat Kellogg's ALL-BRAN, you can be sure of obtaining effective "bulk."

Serve ALL-BRAN as a cereal, with milk or cream, or cook into muffins, breads, etc. Two tablespoonfuls daily are usually sufficient. Stubborn cases may require ALL-BRAN oftener. If not relieved this way, consult your doctor.

ALL-BRAN is guaranteed by the Kellogg Company as a natural laxative food for constipation.* Eat it regularly for regularity. Sold by all grocers. Made by Kellogg in Battle Creek.

*Constipation due to insufficient "bulk"

Big August BEEF SALE

First National Stores

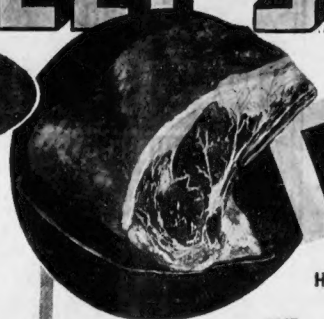

RIB ROAST BEST CUTS OF HEAVY STEER BEEF 23c lb

Cooperating With Six Million Beef Producers

First National Stores have been asked by The National Livestock and Meat Board to help them sell more beef during the month of August. To cooperate with them, we have bought heavily - now we offer our customers a plentiful supply of prime, top quality beef at very reasonable prices.

BACON SLICED - RINDLESS SUGAR CURED LB 33c

EGGS HENFIELD - GUARANTEED CAREFULLY CANDLED DOZ 27c

CRABMEAT GEISHA OR CHATKA No ½ TIN 21c

BAKED BEANS FINAST OVEN BAKED 2 28 oz TINS 25c

IVORY SOAP LARGE SIZE BAR 9c

RINSO RINSES CLOTHES CLEANER 2 LGE PKGS 35c

SARDINES KING OSCAR 2 No ½ TINS 23c STANDARD NORWEGIAN 2 No ¼ TINS 11c

FRIEND'S BEANS OVEN BAKED 2 28 oz TINS 29c

PEARS RICHMOND 2 No 2 TINS 25c FINAST BARTLETT VARIETY 2 LGE No 2½ TINS 35c

BONELESS CLEAR PRIME HEAVY STEER BEEF
Face Rump LB 25c

BONELESS OVEN OR POT ROAST - ALL BEST CUTS HEAVY STEER BEEF
Chuck Roast LB 25c

MILDLY CURED CORNED BEEF - NOT WASTEFUL
Brisket Fancy LB 27c

MILDLY CURED CORNED BEEF - FREE FROM SALTY FLAVOR
Lean Ends LB 23c

BEST CUTS WELL TRIMMED HEAVY STEER BEEF
Rump Steak LB 45c

GENUINE SPRING - BONED AND ROLLED IF DESIRED
Lamb Fores LB 17c

SKINLESS - MADE FROM THE CHOICEST INGREDIENTS
Frankforts LB 21c

SWORDFISH FRESH SLICED LB 23c

MACKEREL FANCY FRESH LB 6c

Coffee at special prices

With iced coffee as todays most popular beverage, why not buy severa extra pounds of coffee during this special sale and make a worthwhile saving. When making iced coffee use an extra half tablespoon full per glass.

Serve it ICED

Richmond 1 LB BAG 15c

John Alden 1 LB BAG 17c

Kybo 1 LB TIN 21c 1 LB BAG 20c

Fresh Fruits & Vegetables

FANCY FREESTONE ELBERTA
PEACHES 4 QT BASKET 39c

BANANAS
FANCY MEL-O-RIPE UNIFORMLY RIPENED 4 LBS 23c

SUNKIST - CALIFORNIA - JUICY
LEMONS 6 FOR 19c

Cucumbers NATIVE LARGE SIZE EACH 5c

Celery NATIVE LARGE BUNCH 10c

Carrots LARGE BUNCHES 2 BUNCHES 7c

Squash YELLOW SUMMER 2 LBS 5c

Native Beets 3 BUNCHES 10c

New Pack 1936 PEAS On Sale

STANDARD SWEET SIFTED	RICHMOND TENDER SIFTED	FI-NA-ST EXTRA SMALL
3 No 2 TINS 29c	2 No 2 TINS 29c	2 No 2 TINS 35c

Sunsweet Prunes 2 LB PKG 13c

Underwood's Deviled Ham 2 No½ TINS 23c

Tomato Juice TRIPLE "A" PINT LOT 10c

Dainty Dot Tapioca PKG 6c

Silver Nip Grapefruit Juice 2 PINT BOTS 27c

Marmalade PURE MIRABEL 1 LB JAR 14c

Del Monte Sliced Peaches 2 TALL TINS 19c

Uneeda Biscuits 4 PKGS 17c

Ocean Spray Cranberry Sauce 2 17 oz TINS 33c

Doggie Dinner DOZ TINS 89c 3 1 LB TINS 23c

Penn-Rad Motor Oil 1 QT TIN 99c

Corn SINAST WHOLE KERNEL 2 No 2 TINS 25c

Cider Vinegar SINAST QUART BOT 13c

Macaroni OR FINAST SPAGHETTI 8 oz PKG 5c

Tomatoes STANDARD RED RIPE 3 No 2 TINS 20c

Pink Salmon TALL TIN 10c

EXQUISITE WHOLE **APRICOTS** Sun ripened on the trees. Canned fresh with all their natural flavor. Try them, they're delicious. LARGE No 2½ TIN 17c

PRICES EFFECTIVE IN BOSTON AND VICINITY

FIRST NATIONAL STORES

TWO WOMEN, ONE 93, RESCUED AT FIRE

Trapped by flames on the third floor of her home in Tappan street, Brookline, today, Mrs. Mary E. Pearson, 93, was carried down a ladder to safety by firemen.

She was taken to the home of Mrs. Henry Brown, next door, and treated for smoke inhalation after she had refused to go to a hospital for treatment.

Also carried down the ladder was Mrs. Pearson's 25-year-old maid, Miss Margaret Leek.

The two women, alone in the house which Mrs. Pearson occupies with her son, Horace, were aroused from sleep shortly before dawn by the smell of smoke and the crackling of flames.

The blaze, which had apparently started in the basement of the three-story structure, had gained considerable headway by the time the women awakened. Miss Leek telephoned to fire headquarters and an alarm was sounded.

When apparatus reached the house the two women could be seen framed in a third-floor window. Firemen placed a ladder up to the window and a crew of six ascended to bring the women to safety.

Despite her advanced age and the fact she was affected by smoke, Mrs. Pearson remained cool throughout the excitement of the rescue.

Fire officials stated that no cause had been determined for the origin of the blaze and that an investigation would be made today. Damage was estimated at $2500.

Dead Shot

Grants Pass, Ore. July 31 (AP)—A skunk made a nocturnal raid on State Representative W. A. Johnson's henhouse. Johnson took down a shotgun, let go with both barrels and went to bed. In the morning he found the skunk, a hen and all but three chicks dead from shotgun pellets.

Hundreds See Fatal Accident on Common

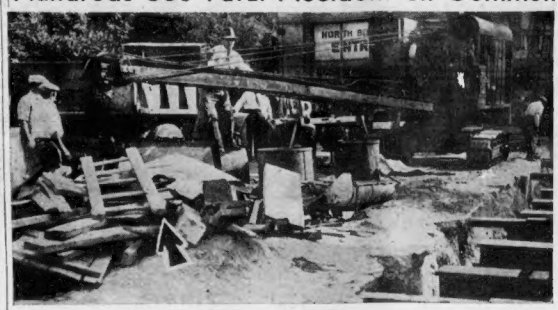

Spot where Patrick Gibbons, 50, was decapitated by the blade edge of a falling steam shovel on Boston Common this morning. John Verry was badly hurt.

Expect More Men On WPA Projects

A probable increase in employment under the Works Progress Administration program, what with elections and political issues not too distant, loomed in Massachusetts today.

This was interpreted in many quarters from the announcement by Senator David I. Walsh that more than $48,000,000 is now available for work in this state.

Royalist Aid

Hendaye, France, July 31 (INS)—Don Carlos De Bourbon, member of the former Spanish Royal Family, was reported today to have entered Spain in the vicinity of Pamplona.

He announced his intention yesterday of joining the White forces to protect the interests of the Royal house.

Are you in need of Reliable Storage of Household Furniture readily available at reasonable rates?
Boston Storage Warehouse Co.
Will Be Pleased to Quote Rates, Huntington Ave., at Forsyth St. Westland and Massachusetts Aves.

NANTASKET BEACH
TRAVEL BY STEAMER HOURLY SERVICE
ROUND TRIP 50c
Mayflower Harbor Cruises Wed., Fri. and Sat. Eves. Lv. Rowes Wharf 8:30 P. M.
$1.50 Per Couple
TAP ROOM—FREE DANCING
NANTASKET-BOSTON STEAMBOAT CO. 7 ROWES WHARF—HUbbard 1000

WEIGH THE FACTS!

JENNEY Aero GASOLINE
Jenney Aero is New England's HEAVIER Gasoline . . . therefore more power, more miles per gallon. That's why it is economical. Highly volatile, clean, safe—the finest, most satisfactory gasoline you can buy.

Advertise Your Wants in the Boston Evening American

Get Up EARLY! Be Here At 9! Share In The August Sale Bargains All N. E. Is Talking About!

SAVE $50.25! Our $115 20 PIECE BEDROOMS!
Latest 1936 MODERNE style! 3 major pcs., 9x12 rug, all extra, included!
• Bed • Mattress • Chest • Pillows • Dresser or Vanity • Pictures • Spring • Inch • 7-Piece • Bed Light • Perfume • Boudoir • Set • Lamps • Bed Shades
(Extra Major Pcs. $16 More)
$64.75
$1 Weekly Pays For It

GIVEN
14 Pc. CANNON Set
Given With Every Purchase of $35 or Over

See All You Get!
4 CANNON 81x99 Sheets
4 CANNON 45x36 Pillow Cases
7 CANNON Dish Towels
Monticello grade
*A Few Nationally Advertised Items Excepted
Sold Separately at $7.45

SAVE $52.66! OUR $115 20 Pc PARLOR OUTFITS
Hollywood Style in FRIEZETTE with 9x12 Rug and All These Extras!
• Sofa • 4-Pc. Smoker Set • Club Chair • Floor Lamp and Shade • Lounge Chair • Smoker • 4 Pictures • Table Lamp and Shade • End Table • Bridge Lamp and Shade • Occasional Table
$62.34
$1 Weekly Pays For It

YOU SAVE UP TO 1/2 — KANE'S August SALE! — SATURDAY 9 A.M. TO 9 P.M.
The Greatest Sale In The History Of One Of America's Greatest Furniture Institutions!

August Sale Sensation! You SAVE $14.05!
8 Pc 2 In 1 Room Studio Ensemble
A Living Room by day and at night the studio opens to full or twin beds for comfortable sleeping! Complete with triple studio couch, occasional chair, end table, table lamp and shade, 2 book ends and cocktail smoker, $19.95
$19.95 $1.00 Delivers

Our $21.45 Refrigerators
All steel, enamel finish, scientifically designed to save food and ice.
$11.45 50c Weekly

$19.50 Range Oil Burners
Buy now! Prices will be higher in the Fall! Guaranteed safe, economical and efficient!
$12.95 50c Weekly

Lowest Price in *N. E.!
*To Our Knowledge
Gov. Winthrop Desks

$14.75 40c Down 50c Weekly
No Mail Orders! None to Dealers! No more possible so low when these are gone!
PROOF. Amazing proof, of how 15 store buying saves you money! Authentic double swell front, claw and ball legs. Colonial hardware. Other details almost unheard of at such a price! Hurry! Get yours at ONCE!

Extra Sale Feature!
3 Rooms For The Price of 2
$120
20 Pc. Living Room
20 Pc. Bedroom Or
20 Pc. Dining Room
Complete with Kitchen
9x12 Rugs Included

Extra Liberal Trade-in Allowances Now
August Sale Feature! $1 DELIVERS The Radio Sensation of the Year TO YOUR HOME
Greatest Buy In Philco History!
New 1937 PHILCO
Read the features above! Come in and hear its gorgeous tone—Watch its performance! REALIZE its value! Buy it on August sale terms that leave NO EXCUSE for going without the joy of a GOOD radio in the home.
$42.50 $1.00 Delivers

5 Pc. Breakfast Sets
An amazing August Sale Special! Double drop leaf table and 4 chairs ready to paint.
$3.95 Easy Terms

$23.95 Double Wardrobe
FULL size, made with 5 drawers and full length clothes compartment.
$13.95 50c Weekly

A Sensational Purchase! You SAVE $17.55
6 Pc TWIN BED OUTFITS
OUR $39.50 Grade at the lowest price that has been possible in months! TWO popular Windsor twin beds, 2 springs and 2 mattresses COMPLETE $21.95 (one outfit if desired $10.98.)
$21.95 50c Weekly

Save $30! Famous Make, Regular $69.50
Electric Home Laundry
—Masterbilt Electric Washer —and Wringer With Pump —Folding Ironing Table —Guaranteed Electric Iron —6 Months' Supply of RINSO
$39.50 $1.00 Weekly

Extra! SIMMONS BEAUTYREST Inner Spring Mattresses
30 Days Free Trial!
5c Hring In A Day
NO MONEY DOWN

Our 15-Store Buying Power Means Bigger Savings
KANE'S
Shop at the Kane Store Nearest Your Home
740 WASHINGTON STREET, BOSTON
MALDEN—9 Dartmouth St. QUINCY—1546 Hancock St. BROCKTON—215 Main St.
HYDE PARK—1295 River St. FRAMINGHAM—64 Irving St. WALTHAM—390 Moody St.
CAMBRIDGE—505 Mass. Ave. LYNN—219 Union St. LAWRENCE—Cor. Methuen & Lawrence Sts.
Open Saturday Evening Till 9

Betty Alden on Beacon Hill

Isabel Lawrence's Engagement To Be Announced

By BETTY ALDEN

ACCORDING to the old song, "The parson told the sexton, and the sexton tolled the bell, and that's the way they let the secret out" . . .

The modern version of the old story is a little bit different, however . . . A group of friends who had gathered at the Casino in Magnolia the other evening for a little dinner party to celebrate John S. Blyth's birthday, became so enthusiastic in congratulating Isabel Lawrence and James Parker, 2d, that the secret was no longer a secret, and Isabel and Jimmie admitted that their engagement would be announced officially the end of the week . . .

ISABEL LAWRENCE

The minute the news was out everyone joined in the spirit of the occasion, the orchestra struck up the wedding march, and the future bride and bridegroom danced around the middle of the floor while their friends cheered and pelted them with imaginary handfuls of confetti . . .

Among the dozen or so celebrating in Mr. and Mrs. Blyth's party, Isabel and Jimmie were the only unmarried couple . . . The others included Mr. and Mrs. Freddie Church, Jr., who have just returned from Europe . . . the junior Gordon Abbotts and Mr. and Mrs. Harcourt Amory, Jr. . . .

Unlike most society girls who wait for their debutante year before stepping into the limelight, Isabel gained the envy of all her friends at the early age of nine or ten . . . at that time, when she was first riding a full sized hunter in North Shore horse shows, she gained the distinction of being one of the few American girls to dance with the then Prince of Wales, who has since become Edward VIII. The Prince was the house guest of Isabel's parents, Mr. and Mrs. John S. Lawrence of Topsfield, on his famous visit to the North Shore . . .

Jimmie Parker has quite a task cut out for himself if he expects to compete with his bride-to-be in sports . . . Most husbands "condescend" to play a soft game of tennis with their wives or take them sailing when they are sure the water is not too rough . . . But Isabel is quite a racqueteer in her own right and can not only hold her own with most men on the tennis court, but often acts as her father's first mate in stiff yachting competition . . . And to prove her versatility she is playing in the golf tournament at the Essex County Club this week . . .

* * *

Graduate of Harvard

JIMMIE HAS OTHER CLAIMS to fame than simply being known as the man who danced with the girl who danced with the Prince of Wales . . . After preparing at St. Mark's he attended Harvard and was elected to most of the exclusive clubs . . . Hasty Pudding, A. D., Institute of 1770, and so forth . . . and now he spends much of his time at the Tennis and Racquet Club practising up on his backhand so he can give his future wife some keen competition . . .

His sister Edith gave the family a sample of what it's like to have a big wedding, when two weeks ago she became the bride of a prominent New Yorker, Richard R. Stebbins . . . There's another brother, J. Harleston Parker, Jr., and a debutante sister, Margaret . . . They are all the children of Mrs. J. Harleston Parker of Boston and Manchester and the late Mr. Parker . . .

Isabel made her debut in the autumn of 1933 at a dance at the Essex County Club, and oddly enough, one of her schoolmates at Foxcroft, who came to visit the Lawrences at that time, announced her engagement last week . . . She is Leith Symington, daughter of one of Baltimore's most socially consequential families, and betrothed to Benjamin H. Griswold, 3d, also of the Oriole City . . .

* * *

Julia Bygrave Weds in Concord

WEDDING CHIMES are reverberating through Concord this afternoon to herald the wedding in the First Parish Church, Unitarian, of Julia Reed Bygrave, daughter of Mr. and Mrs. H. Robert Bygrave, to Edward Holland Bates of Carpinteria, California . . .

The bride is wearing a creamy satin gown made on simple lines, with a tulle veil falling from a rose point lace cap trimmed with small clusters of orange blossoms . . . She is carrying lilies of the valley and orchids . . .

Her sister, Mrs. Thorndike Howe, Jr., (Amy Bygrave) of Cambridge, is the only attendant, . . . and is wearing a gown of turquoise chiffon with a leghorn picture hat trimmed with velvet ribbon . . . Her flowers are pink roses and larkspur . . .

A profusion of summer flowers have been banked in the church and also at the Concord Country Club where the reception is to be held . . . Mrs. Bygrave, who will assist the bridal couple in receiving, has chosen a costume of navy blue sheer over taffeta with a navy hat and corsage of white orchids . . .

* * *

Honored at Luncheon

DR. LANDON SNEDEKER of Cambridge is serving as best man and the six ushers include the bride's two brothers, Robert and John Bygrave, Thorndike Howe, Jr., Dr. Norton Barber, Richard Haygood and William Ripley . . .

Immediately after the reception the bridal couple are leaving for California via the Panama Canal and will make their home in Carpinteria . . . The bride is a Radcliffe graduate with the class of 1930 and Mr. Bates graduated from Harvard in 1925 . . . He belongs to most of the exclusive clubs including Speakers, Hasty Pudding and Institute of 1770 . . .

Mrs. F. S. Millett of Concord gave a luncheon today before the wedding for about twenty guests, including the bride and groom, their bridal party, and a few out of town guests . . . Last evening Mr. Bates entertained his ushers and best man at dinner in town.

Chatty Notes of Society

MR. AND MRS. FREDERIC CLAY BARTLETT of Tree Tops in Beverly Cove, are planning to give a dinner at their home next Wednesday, August 5.

MRS. ALBERT J. BEVERIDGE of Salwood is another Beverly hostess who will entertain in the next few days. She will have a luncheon at her home Sunday afternoon.

CHARACTERS OF FAMOUS BOOK ROAM LAWN AT FAIR AIDING BEVERLY CHURCH

(Pictures from International News Photograph Service)

NANCY BURRAGE

JOANNE HOYT

RUTH WEYBURN

ANNE BLAKE

NANCY BURRAGE, daughter of Mr. and Mrs. Albert C. Burrage, Jr., was one of the aids at the flower stall at the Beverly Farms fair held on St. John's Church lawn yesterday. Joanne Hoyt and Ruth Weyburn also did their share in aiding the fair. Joanne is the daughter of Mr. and Mrs. Joseph B. Hoyt, Jr., while her co-worker is the daughter of the Lynn Weyburns. Ann Blake was the "Mad Hatter". She is the daughter of Mr. and Mrs. A. Lowell Blake

'Alice in Wonderland' Fair Aids Beverly Church

LITTLE ALICE, all the characters in Wonderland, and even many features of Wonderland itself, stepped out of the pages of Lewis Carroll's famous book, yesterday and spread themselves on the lawn surrounding St. John's Church in Beverly Farms.

Those who visited the "Alice in Wonderland" version of the annual St. John's fair, did not enter through a rabbit hole as little Alice did, but paid their admission, for the benefit of the church, and walked through a gate with a thatched roof. Once inside, however, they encountered all the familiar scenes and characters of Wonderland.

All in Costume

Mrs. Nathaniel Simpkins, Jr., the Red Queen, clad in scarlet from head to toe, strolled about with Miss Alice Thorndike who was the White Queen. The Mad Hatter (Miss Anne Blake) dressed in a long black cutaway coat and a stovepipe, strolled about with the March Hare, and sold ice cream as they searched for the Door Mouse.

Little Alice (Miss Eleanor Coolidge) was dressed in her old-fashioned costume, yet had a great time examining the modern innovations in Wonderland. She missed the magic looking-glass, but the midway, games of chance, and a fortune-teller's booth were all new to her.

Right out of a deck of cards were Mrs. Alvin Sortwell, the Queen of Spades; Mrs. Thomas McKenzie, the Queen of Clubs; Mrs. Bradford Burnham, the Queen of Diamonds and Mrs. Thomas Barbour who was the Queen of Hearts, but also took charge of the candy table where her ladies in waiting were her sister, Mrs. James L. Huntington, her daughter, Mrs. Alfred Kidder, 2d, and Miss Susan Brewer who is engaged to Mrs. Huntington's son.

At the flower stall called "The Queen's Bouquet," Mrs. Russell Burrage and her sub-debutante nieces Cynthia and Nancy Burrage, wore bright little paper flower hats.

The Duchess' Store Room was a glorified rummage sale, where comely salesgirls sold all sorts of interesting things. Mrs. Galbraith Mitchell looked both modish and cool in her beige colored silk seersucker with brown accessories. Mrs. William Endicott Dexter chose a simple red and white printed cotton for her selling uniform and Mrs. R. Lentner Sewell, Jr., donned a yellow smock which was printed like an old sampler. Miss Susan Means and Miss Josephine Emery were errand girls in this shop.

Mrs. E. M. House of Blueberry Hill in Manchester, wife of the famous Colonel House, never misses a fair at St. John's, and did not disappoint her old friends, yesterday. She wore a smartly tailored black and white silk suit.

Miss Elise and Miss Roberta Smithwick, cousins, sat on the lawn while they waited for Miss Eleanor Swift to have her fortune told. After they had finished their duties as "barkew" and salesmen for the various stalls, a group of young people sat down on the church steps to rest.

—Vote American—

Nuptials Climax Stage Romance

A five-year stage romance between Miss Eileen Granfield, 23, and Meredith Dewey, 32, vaudeville performers, both of Antrim street, Cambridge, resulted in their marriage at Lowell in the reception room of Mayor Dewey M. Archambault.

Belmont Girl To Marry Judge

AT a tea this afternoon at their home in Belmont, Mr. and Mrs. Charles Everett Danforth of Belmont announced the engagement of their daughter, Alma Marguerite, to Judge Robert A. Welsh of Provincetown.

Miss Danforth was graduated from Marycliff Academy and Katharine Gibbs School, and received her master of arts degree from Emmanuel College. She is a member of the alumnae, serving on the board of management.

Judge Welch is the son of the late Judge Walter Welch and Mrs. Annie Welch of Provincetown. He was graduated from Holy Cross College and from Boston University Law School. He is presiding justice at Barnstable and is active in many civic and social groups.

Books on Parade -:- By Miles Alden

PEOPLE ARE FASCINATING, by Sally Benson, Covici, Friede, New York; $2.50.

DOWN COME THE TREES, by Anthony Thorne; Doubleday, Doran; Garden City; $2.50.

To the editor who thought of assembling these vignettes of Sally Benson's under one cover, her admirers owe a debt of gratitude. They represent the better of her work familiar to a host of readers of the more sophisticated magazines.

Dealing entirely with urban characters, there is rarely any type which does not feel the sharp scalpel of her probing wit. She finds them all fascinating, whether the deceitful wife or husband, the bachelor girl, the misunderstood husband.

And not all feel the brunt of her gibes; occasionally there is a touch of tenderness—pity almost—in her stories. Along with her subtle barbs is a genuine understanding of humankind which is not too obvious; but between lines one can read her sympathy with naivete or sapience.

Keenly observant of people, her exposure of their foibles and frailties is at times ruthless, but never lacking in humor. In fact, this is one of the most deliciously funny of recent books, but should you find yourself within—as indeed you might—then the laugh's on you.

In the mythical and fabulous city of Kravnik, mushroom of post-war Europe, Anthony Thorne has laid a setting of his new novel. There he has pinned a set of characters, beset them with modern problems and evoked an ironic and philosophical story occasionally deep in power, occasionally tender and poetic, always interesting and thought-provoking.

The trees come down in Albania and there is reared the modern monument of steel and concrete and glass. It is a city ami Primo, the architect, loves it. Lisa, his sister, a stenographer, sees evil in it; her sweetheart loathes it. He is being ruthlessly enmeshed in its grinding forces, in the relentless machine which has destroyed the peace and quiet of the country, and he tries to destroy it.

Does he succeed? That is Mr. Thorne's secret and the reader's. The enfoldment of its story is absorbing, in a style modern in conception.

—Vote American—

Seek Industries

Concord, N. H., July 31 —The New Hampshire Development and Planning Commission has been voted $3000 by the executive council to find new industries for the city of Manchester.

Hearst Regatta On Air Waves

Broadcast on WCOP for Two Days

By N. F. T.

Listeners who like motor boat racing by radio, with the realism of the sputtering and splashes, should move in on the WCOP wave tomorrow and Sunday. There will be airing of the New England Regatta Association events taking place in the Charles River Basin.

These doings are directed by the association and staged under Boston Evening American and Sunday Advertiser auspices, with handsome Hearst trophies for the victors. Broadcasting of the boat races will take place from 2:30 until 5 o'clock tomorrow afternoon and between 3 and 4 o'clock on Sunday afternoon. Descriptions at the microphone will be by Jim Donovan of the WCOP staff and Phelps Ingersoll, commodore of the National Outboard Association.

"N. F. T."

PEPPY PAIR

Marked improvement has been worked into the local "Community Sing" effort (WNAC), holding forth each Sunday night through the 10 to 10:45 period and originating at the Repertory Theater. Another appearance by Ernie Hare and Billy Jones, with the quips and fun-making of Wendall Hall also scheduled, the patrons who visit the get-together to join the singing as well as those who tune in, have enjoyment aplenty in store.

Governor Harold Hoffman apparently means to press a slander suit against energetic newscaster Boake Carter. The New Jersey executive has reached out to serve papers on the Philadelphian through a Camden, New Jersey, bank affiliated with Carter's Philadelphia station. Hitherto Carter has been untouchable behind the state line. It should prove an exciting bit of summer warfare.

PROGRAM PLANS

Although Rudy Vallee will soon say farewell to his yeast sponsors after seven years of harmonious effort, it now appears certain that Rudy's employers aren't going to leave the air but are bitten with a newscasting idea. While Rudy moves his variety show to the Friday night spot soon to be vacated by Frank Fay, it is more than likely that the Thursday night hour, occupied so long by the one and only Rudy, will be retained by the sponsors as a regular professional news feature which they are now testing.

One of the radio realm's largest funerals was that of the late Tommy McLaughlin, popular baritone of the Capitol Theater Family broadcasts, who died on the eve of his departure for a Saranac cure. Ironically, Tommy's friends were raising funds for him when the end came.

Best Bets Tonight

8:00 p. m.—WEEI—Jessica Dragonette, Basils and Rettenburg, piano duo; Rosario Bourdon's Orchestra.

8:00 p. m.—WMEX—"Five Star Final," dramatization.

8:00 p. m.—WNAC—Lennie Hayton's Orchestra with Walter Woolf King, the Tavern Singers and Joan Marsh.

8:30 p. m.—WBZ—Frank Fay, comedian, and Bobby Dolan's Orchestra with Joe Gould, Jimmy Braddock's manager, as guest.

8:45 p. m.—WMEX—"The Fake Blond Ring," detective drama.

9:00 p. m.—WEEI—Waltz Time, with Frank Munn, Bernice Claire and Abe Lyman's Orchestra.

9:00 p. m.—WNAC—Hollywood Hotel presents Jean Arthur and Joel McCrea in parts of "Adventure in Manhattan."

9:00 p. m.—WBZ—Fred Waring and his Pennsylvanians, with Rosemary and Priscilla Lane and Tom Waring.

If Mothers Only Knew

Thousands of Children Suffer from Round Worms, and Their Mothers do not always know what the trouble is.

Signs of Round Worms are:—Constipation, deranged stomach, swollen upper lip, offensive breath, hard and full stomach with pains, pale face, eyes heavy, short dry cough, grinding of the teeth, etc.

Mrs. E. W. Stephan, 31 Kenberma Road, Dorchester, Mass., wrote: "My little girl's freedom from children's diseases, colds, constipation, etc., I attribute in a large measure to the use of Dr. True's Elixir."

Dr. True's Elixir

The True Family Laxative and Round Worm Expeller

Made from imported herbs, aids nature in cleansing the intestinal tract. For Children and Adults.

Successfully Used for 84 Years

TODAY'S RADIO TIMETABLE OF PROGRAMS—FRIDAY, JULY 31

	590 K—WEEI—508 M	990 K—WBZ—303 M	1230 K—WNAC—244 M	1410 K—WAAB—213 M	1500 K—WMEX—199.9 M	830 K—WHDH—361 M	
5:00	Three Naturals, Trio		Bees vs. Pittsburgh	Racing Matinee	Melody Mirror	Variety Musicale	5:00
5:15	The Gauchos	Dance Time	J. Onslow, Baseball,	Racing Matinee	Melody Mirror	Variety Musicale	5:15
5:30	Terri La Franceni	Singing Lady	Week-End Special	Racing Matinee	Melody Mirror	Judy Wright, Songs	5:30
5:45	The Checkerboard	Sketch	Serenade	Melody Mountaineers	Evening Serenade	Reflections in Water	5:45
6:00	Jack Ingersoll	Jimmie Foxx	News	Buddy Clark, Songs	Al Pierotti, Sports	Weather Forecast	6:00
6:15	Norsemen Quartet	Melody Time	Variety Program	Bobby Benson	Italian Program	Studio Ensemble	6:15
6:30	Musical Turns	Musicale, Sports	Baseball-Racing News	Washington News	Today's Winners	Masquerade	6:30
6:45	Sports Review	Lowell Thomas	Drama	Racing-Baseball News	Classified Ads	Racing-Baseball News	6:45
7:00	Amos 'n' Andy	George Harris' Orch.	Vocals by Verrill	News	Classified Ads	Ben Hoffman's Orch.	7:00
7:15	Uncle Ezra	News for Voters	Unsolved Mysteries	Palmer Ensemble	Italian Air Journal	B. Brown's Orch.	7:15
7:30	Dorothy Coy, Songs	Lum and Abner	Dinner Concert	Remote Control	Voice of Israel	The Song Shop	7:30
7:45	Musical Moments	Carol Deis, Songs	Bonita Carter	Detective Mystery	Voice of Israel	Jean Evans, Songs	7:45
8:00	Jessica Dragonette	Irene Rich, Drama	Red Horse Tavern	Vacation Express	Five Star Final	Weather	8:00
8:15	Jessica Dragonette	American Legion	Red Horse Tavern	Vacation Express	Cong. E. Caller	Frankie Kaye's Orch.	8:15
8:30	Jessica Dragonette	Frank Fay Calling	Broadway Varieties	Ozzie Nelson's Orch.	Hawaiian Revelers	Wingy Manone's Orch.	8:30
8:45	Jessica Dragonette	Frank Fay Calling	Broadway Varieties	Ozzie Nelson's Orch.	Detective Stories	Wingy Manone's Orch.	8:45
9:00	Waltz Time	Fred Waring's Orch.	Hollywood Hotel	Pancho's Orchestra	The Serenaders	Al Starita's Orch.	9:00
9:15	Waltz Time	Fred Waring's Orch.	Hollywood Hotel	Cesare Sodero	Skall Wa Walts	Jim McHale's Orch.	9:15
9:30	Court of Human Rel.	Clara, Lu 'n' Em	Hollywood Hotel	Cesare Sodero	Three Funsters	Fred Bollis' Orch.	9:30
9:45	Court of Human Rel.	Clara, Lu 'n' Em	Hollywood Hotel	News	B. Beaudry, Songs	Silver Strings	9:45
10:00	Marion Talley, Songs	Penn. Folk Festival	Kostelanetz' Orch.	Resettlement Admin.	Lou Harold's Orch.	Silver Strings	10:00
10:15	Schallert's Revue	Penn. Folk Festival	Kostelanetz' Orch.	Racing Comments	Lou Harold's Orch.	Fishermen's News	10:15
10:30	Great Lakes Concert	Vivian Della Chiesa,	Dramatizations	L. Aaronson's Orch.	Stardust Boys		
10:45	Great Lakes Concert	Vivian Della Chiesa,	Racing Comment	L. Aaronson's Orch.	Day's End		
11:00	Weather Report	Weather Report	News	Ozzie Nelson's Orch.	H. Knight's Orch.		
11:15	Sports Review	Lee Shelley's Orch.	Joe Reichman's Orch.	Enoch Light's Orch.	Jan Fitzpatrick		
11:30	Jesse Crawford	Leon Navarro Orch.	Noble Sissle's Orch.	C. Williams' Orch.	Jack Dalmar's Orch.		
11:45	Jesse Crawford	Leon Navarro Orch.	Noble Sissle's Orch.	C. Williams' Orch.	Jack Dalmar's Orch.		
12:00	Mark Fisher's Orch.	Shandor, Violinist	Civet's Radio Circus	Al Kavelin's Orch.	*Five Star Final at 8:00.*		
12:15	Mark Fisher's Orch.	A. Sassella's Orch.	Civet's Radio Circus	Al Kavelin's Orch.			
12:30	Xavier Cugat's Orch.	H. Middleman's Orch.	J. Johnson's Orch.	Joe Sanders' Orch.			

Short Wave Slate

Hrs. P. M.	Location	Meters
1:00-5:30	GBS—London	31.55
1:36-6:00	7RO—Rome	25.68
2:00-6:00	DJA—Berlin	31.38
6:30-7:00	EAQ—Madrid	30.12

Chatty Notes of Society

MR. AND MRS. FREDERIC CLAY BARTLETT of Tree Tops in Beverly Cove, are planning to give a dinner at their home next Wednesday, August 5.

MRS. ALBERT J. BEVERIDGE of Salwood is another Beverly hostess who will entertain in the next few days. She will have a luncheon at her home Sunday afternoon.

'VOTE AMERICAN,' KNOX PLEA IN ACCEPTANCE TALK

Continued from First Page

dustry, agriculture, commerce and finance . . .

"This endless succession of interferences and experiments was inaugurated under the deceptive slogan of a New Deal. No one of its proponents has ever been able to define the New Deal or explain what it is aimed at or where it is going.

HONEST RULE PROMISED

"It began with a proposal for a belt of trees in a territory that nature decided should not have trees. It is ending with the use of public funds to conduct lessons in tap dancing."

The nominee went on to say that the Republican Party does not offer patent nostrums and cure-alls, but that it does promise honest and sound government.

Senator Frederick Steiwer of Oregon, keynoter at the Republican Convention, made the notification address to Colonel Knox, and his remarks sketched the theme of the nominee's speech.

Predicting the team of Landon and Knox will, "give the American people the greatest political victory in three generations, Senator Steiwer cautioned that, "the gravity of the national situation cannot be overestimated."

"The American way of progress and free enterprise has been ruthlessly attacked," he said, "and the failure of the administration to destroy that plan of free enterprise and the Constitutional system is due only to the refusal of a great people to be regimented and to a Supreme Court which faithfully adhered to the basic law—the Constitution of the United States."

20,000 GREET KNOX

Senator Steiwer was introduced to the vast audience by John D. M. Hamilton, Republican National Committeeman, who in turn came to the rostrum at the call of Edward Hayes, campaign manager for Knox.

The program at the Stadium was preceded by four separate parades which converged on the scene from the north, south, east and west. Altogether it was estimated that more than 8,000 participated in the marching.

By the time Colonel Knox spoke the hall was filled with an estimated crowd of 20,000 and an additional ten or twenty thousand listened to his remarks over a public address system rigged along the streets outside. In addition, the speech was broadcast nationally.

Colonel Knox lost but little time in launching his assault, confining his introductory remarks to a brief review of his life during which he said he had been guided by the principles of sound government.

He summed up his attack on governmental regulations, so:

"And thus, I preach to you the doctrine, not of the soft and spineless citizen of a regimented state, but of the self-respecting and self-reliant man who made America."

The Roosevelt administration he charged with having retarded recovery by undermining the foundations of the American system with a design on extinguishing the liberties of a free people. Its policies, he said, have brought us to a fork in the trail.

"Two ways lie ahead," he continued, "one lies along the apparently easy valleys of a regimented society, maintained by a paternalistic government which falsely promises to provide its subjects with a security that men were wont to purchase in the past by their own efforts.

"The other lies along the rugged heights of self-support, self-government and self-respect."

Announcing he was confident the electorate will take the latter choice, he declared:

"Next November, you will take the American way."

—Vote American—

G. O. P. LEADERS WILL GATHER

Former State Treasurer John W. Haigis, of Greenfield, Republican nominee for governor, who is celebrating his 55th birthday today, has cancelled plans for a short vacation in order to be present at the first big rally of the G. O. P. campaign in Beverly tomorrow night.

Republicans from all over eastern Massachusetts will gather at this meeting, to be held on the grounds of the United Shoe Machinery Athletic Association. All of the Republican candidates nominated at the recent convention in Springfield will get together for the first time.

The Landon for President Club of Massachusetts, co-operating with the Republican national and state committees, will open its new campaign headquarters next Monday at 167 Federal street. The old headquarters in the Parker House, in existence since last March, when the club secured a state charter, will be closed on that date.

On Beautiful Wollaston Beach
ROCKY POINT
SHORE DINNERS
ALL YOU CAN EAT
12 noon to 9 P.M. DAILY
$1 plus 150

Summerfield's
727 WASHINGTON ST., COR. STUART, BOSTON
SOMERVILLE: 212 Elm St., Davis Sq. LAWRENCE: 474 Essex St.
MANCHESTER, N.H.: 812 Elm St. SALEM: 259 Essex St.
Lowest Price We've Seen Advertised
Brand New 1936 Models
5-TUBE SUPERHETERODYNE
AUTO RADIO
• TAKE IT ON TRIPS
• TAKE IT TO CAMP
• TAKE IT TO THE BEACH
WORKS ANYWHERE WITH A STORAGE BATTERY

Reg. $29.50
SPECIAL FRIDAY and SATURDAY
• A grand buy through special arrangement with the factory. A radio that equals in performance auto radios far higher in price. Compare it with any you've seen.
$13.75
Pay 75c Weekly
Features like these characterize the BEST in AUTO RADIO construction!
• RCA Licensed
• Complete with Tubes
• Super Dynamic Speaker
• Superheterodyne Circuit
• Illuminated Airplane Dial
• Completely Shielded, No Suppressors Needed
• Single Unit Construction
• Clear, Rich Tone
Open Friday and Saturday Until 9 P. M.

"I SELL MORE COFFEE THAN ANYONE ELSE IN THE WORLD!"
EIGHT O'CLOCK COFFEE
FRESHLY ROASTED BOKAR GROUND TO ORDER COFFEE
RED CIRCLE COFFEE

A&P
ESTABLISHED 1859
"WHERE ECONOMY RULES"

EIGHT O'CLOCK 15c LB Special!
BOKAR 21c LB TIN Special!
RED CIRCLE 17c LB Special!
you realize 12% savings on A&P coffee all this week!

luscious, Elberta Freestone - - -
PEACHES BASKET 39c
SERVE PEACHES AND CREAM TONIGHT.
Hood's HEAVY Cream TUBERCULIN TESTED ½ PINT 17c
CORN native grown DOZ 25c
TOMATOES fancy 3 LBS 19c
GRAPES seedless 2 LBS 19c
LEMONS large, juicy DOZ 39c
CELERY large stalks 2 BCHS 19c
PEARS Bartletts DOZ 19c
WATERMELONS EACH 35c

DAISY CHEESE WHITE OR COLORED LB 21c
PEACHES "IONA"—LUSCIOUS SLICED OR HALVED 2 29 OZ CANS 25c
SHAKER SALT 26 OZ PKG 5c
PINEAPPLE "DEL MONTE" SLICED 2 20 OZ CANS 29c
TEA "OUR OWN" BLEND—GOLDEN TIPPED INDIA CEYLON, JAVA — SERVE ICED ½ LB PKG 21c
CIDER VINEGAR RAJAH QT BOT 10c
PRUNES CALIFORNIA—MEDIUM SIZE 2 LB PKG 10c
MATCHES A&P BRAND—BUY A DOZEN AND SAVE—THEY'LL KEEP 6 BOXES 23c
RINSO GRANULATED SOAP 2 SM PKGS 15c — 2 LGE PKGS 35c
LUX TOILET SOAP 3 CAKES 17c

BROILERS
2 to 2½ lbs Strictly Fresh Milk-fed - - - LB 29c
BEST CUTS OF CORN-FED STEER BEEF
RIB ROAST LB 23c
BONELESS, NO WASTE - - - FOR OVEN OR POT ROAST
CHUCK ROAST LB 25c
CHOICE CUTS FROM CORN-FED STEER BEEF
RUMP STEAK LB 45c
CORNED BEEF
FANCY BRISKET LB 27c
SKINLESS—GOBEL'S or HONOR MAID FRANKFORTS LB 21c
BOLOGNA OR MINCED HAM LB 21c
COLONIAL COOKED CORNED BEEF LB 39c
SWORDFISH
freshly sliced steaks LB 25c

Quaker Maid is Better Made
"ENCORE"—PREPARED WITH TOMATO SAUCE AND CHEESE
SPAGHETTI JUST HEAT AND EAT 3 15¾ OZ CANS 20c
"IONA"—FLAVOR, FRESHNESS AND TANG THAT'S DIFFERENT
DRESSING FOR SALADS QUART JAR 23c
ACCEPTED BY THE AMERICAN MEDICAL ASSOCIATION
EVAP. MILK 3 14½ OZ CANS 20c
"RAJAH"—FOR TEMPTING SANDWICHES—SERVE AS TARTAR SAUCE, TOO
SPREAD FOR SANDWICHES 8 OUNCE JAR 15c

"Sunnyfield"—sensational value!
CORN FLAKES 8 OZ PKG 5c
TRY IT—MAKE YOUR OWN COMPARISON. YOU'LL FIND REAL VALUE—QUALITY AND PRICE—IN THIS SUMMER CEREAL. SERVE IT WITH FRESH SLICED PEACHES AND CREAM TONIGHT
BROOMS "CLEAN SWEEP" EA. 25c
SARDINES DEL MONTE ¼ OZ CAN 10c
BUGLE SALMON TALL CAN 10c
PACIFIC TOILET PAPER 6 ROLLS 23c
LUX SOAP 10c FLAKES PKG 22c 3 SM. PKGS 25c
LIFEBUOY SOAP 4 BARS 25c
SAUCE OCEAN SPRAY CRANBERRY 2 17 OZ CANS 31c
OLIVE OIL ENCORE ½ OZ CRUET 15c
CRACKERS HAMPTON GRAHAMS LB 10c
BEANS ANN PAGE—PLAIN OR WITH SAUCE 1 LB CAN 5c
EXTRACT RAJAH VANILLA 1 OZ BOT 10c
TONICS YUKON ALL FLAVORS 12 15 OZ BOTTLES 59c (CONTENTS ONLY)

GRANDMOTHER'S WHITE BREAD SLICED OR UNSLICED 20 OZ LOAF 8c
ANN PAGE MILK BREAD WHOLE MILK AND BUTTER—SLICED 20 OZ LOAF 9c
GRANDMOTHER'S WHEAT BREAD 100% WHOLE WHEAT FULL 20 OZ LOAF 10c
GRANDMOTHER'S RYE BREAD SWEET RYE SWEDISH STYLE 16 OZ LOAF 9c
GRANDMOTHER'S RAISIN BREAD CHOCK FULL OF RAISINS—SLICED 20 OZ LOAF 10c
GRANDMOTHER'S DOUGHNUTS FRESHLY MADE PLAIN or SUGARED DOZEN 15c
SANDWICH BUNS 6 FOR 7c

A&P Food Stores
EAT A SANDWICH AT FOUR
PRICES EFFECTIVE IN BOSTON AND VICINITY

FULL TEXT OF COL. KNOX'S ACCEPTANCE SPEECH

ADMINISTRATION ACCUSED OF DELAYING RECOVERY

Chicago, July 31—The text of the address of Colonel Frank Knox, Chicago publisher, last night accepting the Republican nomination for Vice President of the United States, follows:

Senator Steiwer, fellow citizens:

You have heard the eloquent words of that stalwart statesman from our sister state of Oregon, Senator Steiwer.

You have heard him convey to me the official notification of my nomination by the Republican Party for the high office of Vice President of the United States. You have heard his clear call to all citizens to join in a crusade for sound government in America. You have heard his friendly and flattering references to me.

It becomes my privilege and my duty to accept this call to service. I am deeply conscious of the personal honor that has been conferred on me by the Republican Party.

I am deeply conscious also of the responsibility that rests on me to bear this honor worthily. But I am, above all, conscious of the opportunity for service.

Even above and beyond my profound appreciation of the honor and the responsibility that have been given me is my appreciation of the opportunity to serve not only my party but my country.

It is customary in acknowledgments of this kind to avoid personal reference. Tonight, I am going to depart briefly from that custom.

I am a working man. I have always worked. I began to work as a small boy in a small town in Michigan. Throughout of my life, I have tried to follow one guiding principle. That principle was to do as best I could the job that lay before me.

Pledges Loyalty To Gov. Alf Landon

That principle carried me into life and work in a fine New England town. It took me into difficult and responsible work in the great city of New York. It carried me into the service of my country in two wars. It brought me to my work and my home in the great city of Chicago, the metropolis of a great state in a great Middle West empire.

And I am moved now by a realization that in this crusade for the restoration of sound government in our land there is before me the greatest opportunity for service that has ever come to me.

Long years ago, I learned as a buck private the lessons of duty and of loyalty. In the years that have passed I have learned the equally important lesson that the greatest achievement of any man is service to his fellow citizens. In this spirit of service I accept the call of my party.

I pledge my loyalty to the principles of the Republican Party. I pledge my loyalty to the policies laid down at the Cleveland convention. I pledge myself to the principles of sound and honest government. I pledge my personal loyalty to that great governor of a Prairie State, the next President of the United States, the Honorable Alf M. Landon.

New Deal Failed 12 Millon Jobless

It is no ordinary campaign that confronts us. It is no ordinary political choice that the country must make next November. In this presidential campaign, as in every other, it is for the nation to decide whether the administration in office has performed its duty.

There is always the question whether the administration in office has met its responsibilities honestly and fairly and wisely.

There is always the question whether it has fulfilled the stewardship entrusted to it and earned thereby a renewal of its direction of government for four more years. In every election the pepole must decide whether they shall say: "Well done, thou good and faithful servant."

On this first and ordinary issue the present administration is found wanting. It has failed to meet its responsibility for the orderly, economical and impartial administration of the affairs of the nation. More than three years ago the present administration took command of the American government. No administration in the history of the nation has had so glorious an opportunity.

The country had already began to emerge from the bottom pit of a grievous world depression, caused by a calamitous World War. A sore and wounded nation needed pathetically a wise and farseeing government. The millions of stagnant enterprises needed only the encouragement of sensible government policies to take on renewed life.

A stricken agriculture needed only the encouragement of sound agricultural policies and wise legislative assistance. The timid beginnings of renewed investment needed only the encouragement of sound laws of banking and credit.

The spirit of American enterprise, discouraged by vanished markets and reduced consumption, needed only the encouragement of economy and moderation and helpfulness in government. No administration in our history since Lincoln's time has had so grand an opportunity to lend aid to a distressed people.

The present administration in the winter of 1933 had just one immediate responsibility to meet. That responsibility was

HYSTERICAL EXPERIMENTS OF NEW DEAL BLASTED

to promote the little flame of recovery that had begun to burn in the summer of 1932, before the blessings of a New Deal were even imagined.

The present administration had just one job to perform. That job was to carry out a program that would enable American enterprise to put twelve million unemployed back to work, twelve million men and women workers who were the unhappy and helpless victims of a world depression for which this nation was not responsible.

The present administration had just one moral obligation to keep. That obligation was to fulfill the solemn promises of economy and moderation with which it lured the people in the campaign of 1932.

How did it meet that responsibility? How did it do that job? How did it keep that moral obligation? From the day that it took office it embarked on a series of hysterical experiments on the economic life of a burdened people.

At a time when universal co-operation was a necessity it initiated a campaign of abuse and vilification of business men. At a time when the credit of the country should have been strengthened it inaugurated a policy of credit adulteration and currency experiment that demoralized foreign trade and frightened domestic finance.

It set up a system of regimentation of industry thatis-

Continued on Page 11, Colum 1

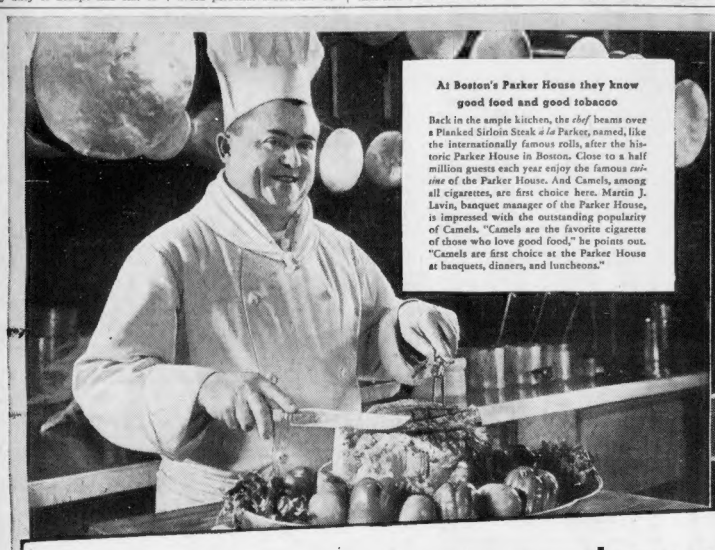

At Boston's Parker House they know good food and good tobacco

Back in the ample kitchen, the *chef* beams over a Planked Sirloin Steak *a la* Parker, named, like the internationally famous rolls, after the historic Parker House in Boston. Close to a half million guests each year enjoy the famous *cuisine* of the Parker House. And Camels, among all cigarettes, are first choice here. Martin J. Lavin, banquet manager of the Parker House, is impressed with the outstanding popularity of Camels. "Camels are the favorite cigarette of those who love good food," he points out. "Camels are first choice at the Parker House at banquets, dinners, and luncheons."

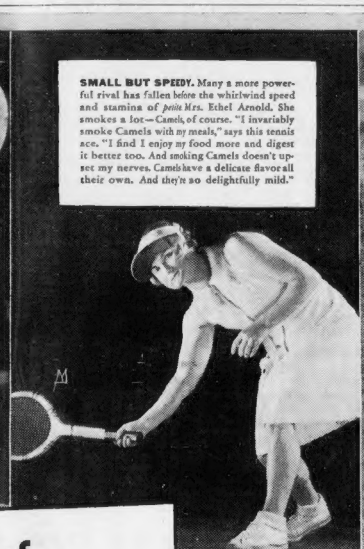

SMALL BUT SPEEDY. Many a more powerful rival has fallen before the whirlwind speed and stamina of *petite Mrs.* Ethel Arnold. She smokes a lot—Camels, of course. "I invariably smoke Camels with *my* meals," says this tennis ace. "I find I enjoy *my* food more and digest it better too. And smoking Camels doesn't upset my nerves. Camels have a delicate flavor all their own. And they're so delightfully mild."

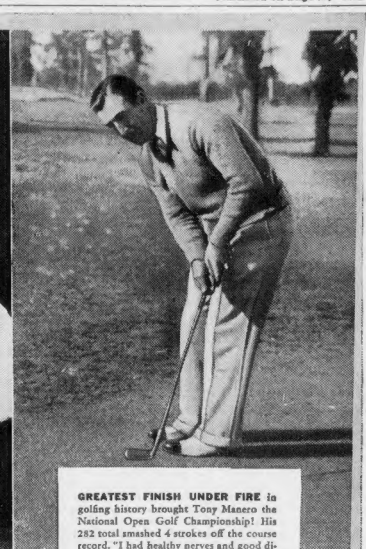

GREATEST FINISH UNDER FIRE in golfing history brought Tony Manero the National Open Golf Championship! His 282 total smashed 4 strokes off the course record. "I had healthy nerves and good digestion as my allies," says Tony. "Naturally I would—I'm a *hearty* Camel smoker. Camels stimulate my digestion—give me a feeling of ease after eating. They set me right. Camels are a swell cigarette!"

Those who enjoy the goodness of Camel's mild, ripe, costlier tobaccos with meals and after say:

"—for Digestion's sake... smoke Camels"

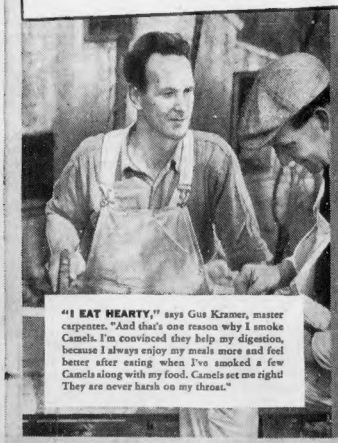

"I EAT HEARTY," says Gus Kramer, master carpenter. "And that's one reason why I smoke Camels. I'm convinced they help my digestion, because I always enjoy my meals more and feel better after eating when I've smoked a few Camels along with my food. Camels set me right! They are never harsh on my throat."

COSTLIER TOBACCOS!

One of life's most enjoyable experiences—the pleasure Camels add to eating!

You surely have noticed how much you enjoy eating when you are free from care. For mental strain, worry, and rush interfere with digestion, slowing down the natural flow of the digestive fluids.

Notice how much of the zest for eating is restored when you smoke Camels at mealtime. Each Camel helps to increase the flow of digestive fluids...alkaline digestive fluids ...so necessary to digestive well-being.

Better for steady smoking

Enjoy Camel's mild and costly tobaccos whenever you like. Experience the cheery "lift"—the aid to digestion—the sense of well-being that Camels bring.

Camels do not get on your nerves or rasp your throat. And their *firm* packing leaves no loose, annoying particles. Camels set you right—the whole day through!

● **Camels are made from finer, MORE EXPENSIVE TOBACCOS... Turkish and Domestic...than any other popular brand.**

SMILING JIMMIE HENIGAN

ACE OF MARATHON RUNNERS

HAS BEEN RUNNING FOR 28 YEARS. HE HAS WON 704 PRIZES AND WAS A MEMBER OF 3 U.S. OLYMPIC TEAMS.

JIMMIE'S FAVORITE DISH

AND HIS FAVORITE CIGARETTE

JIMMIE HENIGAN SAYS:

"I SMOKE CAMELS FOR DIGESTION'S SAKE. THEY GIVE ME A GRAND FEELING OF CONTENTMENT AND COMFORT."

Copyright, 1936, R. J. Reynolds Tobacco Company, Winston-Salem, N. C.

G. O. P. AID PLEDGED TO 'REAL FORGOTTEN MEN'

NEW DEALERS CONVICTED OF FAILING PEOPLE

Continued from Page 10

duced production and prevented re-employment.

By coercion of Congress it forced the passage of reform measures so recklessly drawn that they hamstrung the revival of enterprise and paralyzed the renewal of investment. It installed a regimentation of agriculture that destroyed food, reduced foreign markets, increased the cost of living and multiplied the expense of relief.

At a time when private industry was struggling desperately for a new start it set up governmental enterprise to compete with private business.

At a time when the burden of taxation was already hard to bear it embarked on a policy of squandering public funds and increasing the weight of taxes.

At a time when united effort and mutual good-will would have completed recovery it promoted sectional hatred and class strife.

At a time when returning business confidence was ending depression it began a campaign to terrorize business and subjugate the banks.

At a time when confidence in the character of government was vital, it established a spoils system.

At a time when the economic system was worn and emaciated it performed major surgical operations upon the industrial body to see what was inside. It adopted an economic philosophy of scarcity and forced it upon a hungry and distressed people.

Recovery Blocked By Administration

The present administration ignored its responsibility, failed in its job, defaulted in its obligation. I do not need to tell you the results. The inevitable recovery could not be permanently blocked by governmental error. It is still on its way. But it was retarded and discouraged. And we slowly emerge from its thralls with the menaces of governmental insolvency and nondescript currency and business disturbance shadowing the future.

You see the results in the fourth year of mounting deficits, in the chaotic condition of our currency, in the bloated reserves of our banks, in the swollen expenditures for relief. Above all, you see the results in the millions still unemployed.

I charge the present administration with delaying recovery, in the United States and in the world. I charge the present administration with responsibility for the ten million still unemployed.

It would not be truthful to say that all the measures of the present administration have been failures. In the mad whirl of economic experiments there have been a few sound and desirable measures of regulation. That must be freely conceded. But in the major measures of recovery and in the task of administration it has failed completely.

It has not kept faith with the nation. It has not fulfilled the duties of its stewardship. On this one issue, that it has not conducted the affairs of government efficiently and economically, it should be condemned and rejected by the people.

This endless succession of interferences and experiments was inaugurated under the deceptive slogan of a New Deal. This policy of government by guess, officially explained by President Roosevelt as founded on a philosophy of try-anything-once, was initiated under the title of economic planning. No one of its proponents has even been able to define the New Deal or to explain what it is aimed at or where it is going. No one of them has been able to make clear what the economic plan is.

It began with a proposal for a belt of trees in a territory that nature had decided should not have trees. It is ending in the use of public funds to conduct classes in tap dancing. No one can explain the New Deal, or economic planning, but every one knows what came from it. The major measures were the NRA, the AAA, the PWA, the CWA, the WPA, and devaluation of the dollar.

Such measures are not new. They were old in history before America was discovered. They failed in Babylon and Rome and England centuries ago. Not one of these New Deal measures is mentioned in the 1936 platform of the Democratic Party.

There is no reference to the fate of these strange experiments. There is no reference in all that platform to the New Deal or to economic planning. But in this omission they are entirely consistent.

There was no mention of them in the 1932 platform either. They constitute a strange interlude between the solemn promises of the 1932 platform and the vague generalizations of the 1936 platform.

It is constantly asserted that the Republican Party has always stood for a strong federal government. The assertion is correct. It still stands for a vigorous federal authority. But it advocates this authority within the limits set by the Constitution.

It has always exercised that authority by legislation constitutionally passed and constitutionally executed. It always will. It has always exerted that authority without passing the boundaries or states rights and local self-governments

The Republican Party recognizes that changing social and economic conditions call for increased Federal activities. But it always insists that such new activities shall be legalized by proper constitutional amendment. It always will.

It approves the horse-and-buggy method of changing the Constitution, and it disapproves a philosophy that laughs at the horse-and-buggy method and wants to use only the buggy whip.

G. O. P. Will Stand By All Promises

It condemns the abuse of Federal power to invade local rights. It does not believe in putting a New Jersey pants-presser in jail for charging less than the amount dictated by a board in Washington. It disapproves a government of men instead of a government of law. It prefers a government guided by Constitutions to a government guided only by caprice.

The Republican platform of 1936 lays down in simple language the program of Federal regulation and legislation to which it commits itself on many issues. Where the specific program is not definitely outlined the details will be presented in the coming campaign.

On certain matters Governor Landon made the issues clear in his telegram to the Cleveland convention.

In his acceptance speech one week ago he presented specific policies in reference to other important issues.

Whatever concrete measures the Republican Party has in mind will be presented to the voters before election, not after. And whatever measures the Republican administration may urge upon Congress, not one will flout the Constitution of the United States. Not one will violate the obligation of contracts. Not one will break a promise.

I have already said that this is no ordinary campaign. On the mere issue of efficiency in administration the present government stands convicted of failure. But there is a larger issue, an issue that goes to the heart of American life.

It is the issue of the kind of economic system the American people will live by. For more than three years the economic life of the country has been at the mercy of a crew of amateur experimenters, hacking at the vitals of American industry, agriculture, commerce and finance.

Driven by a fanatic impulse to shape our economic structure to their fantastic designs, they have usurped the powers of Congress, insulted the authority of the courts, invaded the powers of the states, and undermined the institutions of local self-government.

As one experiment after another has ended in ignominious failure or repudiation by the courts, new experiments have been attempted, from laws to put producers of potatoes in jail, to proposals to cut Florida in two.

Deal Leads to End Of Free Enterprise

Driven to desperation by failure, the present administration undertook to gamble with fate. Realizing that recovery was inevitable, it undertook to overcome the depressing effects of its experiments by an artificial prosperity to be created by the squandering of public funds.

It is a race between inflation and the revival of normal business activity. The race is not yet decided.

The fundamental issue is clear. No one can define the New Deal or even describe it. But we know what it means. It means Federal control over local business, over local bank credit, over local wages, over local conditions of work.

It leads to Federal regimentation of the labor, the business, and the home of every American citizen. It leads to price-fixing and production control by Federal authority. It leads inevitably to the extinction of the small business man, to the end of free enterprise in America.

There is no half-way house in which American enterprise can take shelter. The coercive control of bank credit leads unavoidably to control of investment and that leads to the end of competitive industry and free enterprise.

The country must choose between the regimentation of the economic life of a hundred and thirty million people by politically appointed Federal bureaucrats and the continuance of the American system of free enterprise under a government of constitutional laws.

It is not a question whether Federal regimentation of the economic life of a great nation can be successful or not. It is the verdict of history, from Diocletian in Rome to Mr. Roosevelt in Washington, that no one man can successfully guide the course of industry for a great nation.

All the major New Deal experiments have ended in failure and economic loss.

American People Shun Dictator

There are known and true principles of economic life. There are, for that matter, competent economists, if you will look for them outside of Washington. There are limits to the ability of government to regiment the economic life of a people. When it blindly passes these limits, it does not encourage industrial production; it destroys it.

Such interference always encounters a drouth or some other force beyond the control even of a New Dealer. There are limits beyond which Federal regimentation should not go, even if it could be efficient. When it passes these limits it destroys personal initiative and individual liberty.

The American people do not want Federal regimentation of their economic activities even if it could be efficient and fair. As ex-Governor Al Smith has expressed it, the American people do not want a dictator, not even if they get a good one.

Here we have the issue that must be decided next November. It is whether the American people shall have an orderly and economical government recognizing the limitations of Federal power or a government determined to reorganize the American economic system by experiment. We know what the decision will be.

The people want recovery, not rhetoric. They want economy, not waste. They want work, not relief. They want co-operation among the partners in production, not industrial strife. They want order in economic life, not an occasional breathing spell.

They want dignity in government, not a merry-go-round. They do not believe that all bankers are scoundrels, that all employers are exploiters, that all business men are motivated by greed, that all working people are victims of oppression

They do not believe that the American system was a failure until the New Deal came along to cure it from its sins. They do not believe that American industry is a jungle of cut-throat competition dominated by intrenched greed. The people know that with the election of a new administration next November the dammed-up forces of recovery will burst forth in a magnificent prosperity.

The American people know that in man's long and troubled journey through the ages he has faced flood and famine, pestilence and drouth, conquest and slavery, tyranny and injustice, poverty and depression. They know that he has overcome these enemies through his unrelenting determination to work out his own economic salvation. Poverty and insecurity are not yet exterminated in our land.

Economic hardship and economic injustice are not yet eliminated. But in the United States, in the last hundred years, the American people have come nearer to those goals than any other people anywhere in history.

Brave pioneering and hard work and patient saving have made this the richest and fairest civilization in history. It has not been made by sleight-of-hand tricks.

G. O. P. Appeals to Forgotten Men

With the American system preserved, we shall in due time have a free people, living in plenty and security, without exploitation or destitution. The American people are not going to surrender this prospect to the regimentation of visionaries and amateur economic planners. They are not going to exchange our economic system for the rainbow millennium of political magicians.

The President has recently told the American people that they have a rendezvous with destiny. As I understand the term, a rendezvous is a date. What is this rendezvous?

Under present conditions, the most likely rendezvous is with a receiver for the treasury.

After the acceptance by the people of the promises of the 1932 platform, what unexpected rendezvous did the people have? They had a rendezvous with the NRA. They had a rendezvous with Farleyism. They had many a rendevous with the tax-collectors.

The American people want no rendezvous with a destiny plotted for them on blue prints in a Washington office. When they have a date with destiny they want to know what the lady looks like. They want to have a word to say about it.

The issue before the country is the preservation of free enterprise. On this issue the Republican party appeals to the whole people. It appeals to the millions of sincere Democrats who have been outraged by the appearance of un-American practices in the garb of ancient Democratic principles.

It appeals to the millions of thrifty and hard-working people whose patiently accumulated savings in life insurance and savings accounts are jeopardized by the reckless spending of the present administration. It appeals to the millions of business men who have for years faced the adversities of depression and are now facing the regimenter and the tax-gatherer.

It appeals to the real forgotten men and women of the nation, the millions of workers in agriculture and personal service and small enterprise who have been ignored in all the pretense of social legislation of the New Deal.

It appeals to the women of America, who have borne the hardest blows of depression and unemployment and now face the problems of household management under a rising cost of living in an economy of scarcity.

The Republican Party does not promise to solve all these problems that you face. It has no patent nostrums to cure every economic ill. There is no royal road to the solution of all our economic problems. But the Republican Party does make certain promises. It does promise a fair and honest government.

It does promise that this government will be as economical and efficient as it can be made. It does promise to make every effort to install sensible and practical measures to help in the solution of the problems of trade and industry and agriculture, the problems of poverty and insecurity.

Above all, it promises you that in its efforts to aid in these problems it will not prevent you from trying to work out your individual and personal problems for yourselves, with your own ambitions, your own enterprise, and your own energies.

Through the two thousand years of Christian civilization the price of progress has been sacrifice. Three hundred years ago our forefathers could have purchased safety, but at the price of liberty They could have remained safe in England and left the new world to conquered by others.

The men who signed the Declaration of Independence could have lived safely as Colonists in the British Empire, but not as free men. Seventy years ago our fathers could have avoided Civil War by the price of a disrupted Union. They all prefered sacrifice to safety.

Again we reach a point where the blazes along the trail run out. Two ways lie ahead. One lies along the apparently easy valleys of a regimented society, maintained by a paternalistic government which falsely promises to provide its subjects with a security that men were wont to purchase in the past by their own efforts. The other lies along the rugged heights of self-support, self-government and self-respect.

Which will we choose? We know the path our fathers chose. More often than not the right way of life is not the easy way. Because we have always taken the self-reliant way, the self-respecting way, American character has emerged as our greatest national asset.

Take from us every vestige of three hundred years of progress, leave only the raw materials that God placed here, give us the American character, and we would swiftly re-construct here a civilization as great as that we have today.

America is too young, too vigorous, to be deceived by false promises of an easy way.

And so I preach to you the doctrine, not of the soft and spineless kept citizen of a regimented state, but of the self-respecting and self-reliant men who made America. Which way shall we go? The answer is in your hands. I know what it will be. Next November, you will choose the American way.

Hits New Deal, Straight From Shoulder

Colonel Frank Knox, vice-presidential candidate, speaking to crowd of 20,000 at Chicago Stadium, which gathered there from all parts of the country to hear his acceptance address. Photo taken in midst of speech and sent to Boston Evening American by Soundphoto.

Pictures from International News Soundphoto System.

FORD V-8 GAS ECONOMY

DEMONSTRATED IN PUBLIC TESTS

Gasoline mileage increases of 10% to 15% are now being demonstrated by Ford Dealers in public test runs. Stock cars are used—fitted with see-for-yourself glass gallon jugs. Make one of these test runs. We invite you to see for yourself how economical a Ford V-8 really is.

YOUR FORD DEALER

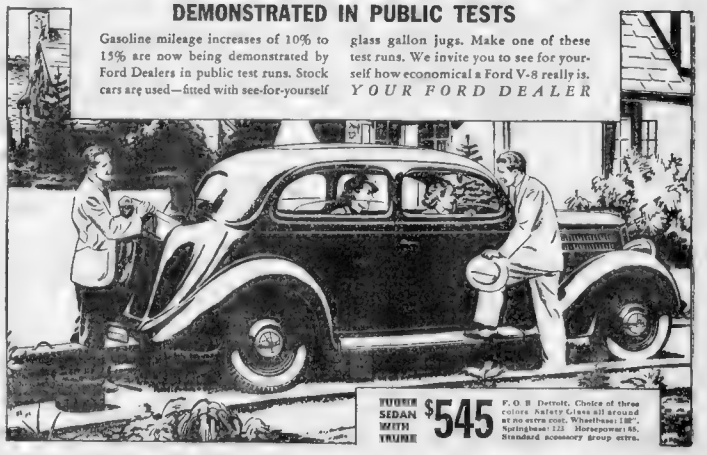

TUDOR SEDAN WITH TRUNK $545

F. O. B. Detroit. Choice of three colors. Safety Glass all around at no extra cost. Wheelbase: 112" Springbase: 123. Horsepower: 85. Standard accessory group extra.

PERFORMANCE IN A CLASS BY ITSELF!

ONLY V-8 CAR BELOW $1645—85 horsepower, with V-8 smoothness and pick-up.

ONLY CENTERPOISE RIDE CAR BELOW $1275—springbase almost a foot longer than wheelbase—all passengers are seated forward of rear axle.

SUPER-SAFETY BRAKES—more braking surface for car weight than any other car below $1395.

HANDLING EASE—shockless steering, easy-acting brake and clutch pedals, silent helical gears!

EXCLUSIVE ROADABILITY—Torque-tube drive, free action on all 4 wheels.

Safety Glass all around—*no extra cost!*

$25 A MONTH after usual down payment, buys any new Ford V-8 under UCC plans of 1/2% a month on original unpaid balance plus insurance.

GET THE "FEEL" OF V-8 PERFORMANCE
GET THE FACTS ON V-8 ECONOMY

NOW AT YOUR FORD DEALER'S—Beautiful new interiors in all Ford V-8's! Rich new upholstery; appointments and trim; Now luxury matching Ford's brilliant V-8 performance. Come in and inspect these distinctive new interiors before you decide on any car!

"THE BOY CASTAWAYS" BY JULES VERNE

CHAPTER 23

"And yet," he said one day, looking up the story of Swiss Family Robinson, "Jack succeeded in making his ostrich serve as a race horse."

"That's true," answered Gordon, "but there's the same difference between Jack and you as betwen your ostrich and his."

"What do you mean, Gordon?"

"I mean the difference between imagination and reality."

"Well! Never mind!" replied Service, "I'll get the better of this ostrich or know the reason why!"

"Well!" laughed Gordon, "I'd be less surprised to hear it answering you than to see it obeying you!"

In spite of these jokes, Service decided to mount the ostrich. So, like his imaginary hero, he made linen harness from a sail, and a little hood with nonsense bonnets. Jack had driven his animal by opening and closing the blinkers over the left and the right eye.

Service even manufactured a collar of linen which, with much effort, he put on the neck of the creature, but it was impossible to put the hood over the head.

* * *

By the middle of October French Den became more comfortable. The equinox was close to its end. The sun was getting stronger and the sky clearer. The underbrush and the trees were preparing to bud.

Hope Returns

The boys were all well. They leave French Den for weeks at a time. The warm rocks were cleared, repaired and filled away in the sailors chests, after being aheied by the exotic, tropic. The vast products joyfully welcomed the return of warm weather and there was all that hope which they never abandoned, hope to make a discovery that would modify their situation.

Was it not possible that a ship would visit these parts in the summer and if it passed Chatham Island why should it not land at the sight of the flag which floated from Auckland Hill?

During the second fortnight of October the hunters made excursions within two miles of French Den, to the benefit of the mesia, although on Gordon's suggestion the powder and lead were used sparingly.

Wilcox laid some traps and snares, with which they captured a few partridges, cranes and jack-rabbits. Sometimes the jackals got to the traps before the hunters and destroyed the game, so the boys killed the jackals at every opportunity.

Doniphan also killed a few small wild bears and young deer, but no one regretted not being able to rate any more ostriches. Service's experience was not encouraging when he tried to mount the ostrich, which he finally harnessed.

They had all come to Sport-Terrace for the occasion. Gordon tried to dissuade Service from attempting a trial which seemed dangerous, but the boy was obstinate.

While Garnett and Baxter held the animal, those eyes had been covered over by the blinkers of the hood. Service finally managed to jump on its back. In a slightly shaky voice he cried "Let go!"

Deprived of the use of its eyes, the ostrich remained quiet while Service squeezed it tightly between his legs.

But when the blinkers were lifted by pulling a cord which also was used as reins, it made a prodigious bound and started for the forest with the rapidity of an arrow.

Vainly Service tried to stop it by blinding it again. With a sharp movement of its head, the ostrich displaced the hood while Service held onto its neck with his arms.

Then, with a violent shake, the creature threw its uncertain rider, who fell just as the bird was about to disappear into Trap-Woods.

Service's comrades came on the run. When they reached the ostrich was out of sight.

Fortunately Service had landed on the thick grass and was not hurt.

"The crazy bird!" he cried in confusion. "Ah, if I ever catch it again!"

"You'll not catch it again!" said Doniphan, who liked to laugh at his comrade.

"Really," grinned Webb, "your friend Jack was a better rider than you are."

"It's because it wasn't sufficiently tamed," answered the would-be ostrich jockey.

"And couldn't be!" replied Gordon. "Never mind, Service, cheer up! You couldn't do anything with that two-legged bronho!"

* * *

Early in November the weather was favorable and preparations were made for an exploration of the western shore of Family Lake up to its source in the west. The temperature was comfortable enough to spend a few nights in the open.

The hunters were to go and Gordon decided to join them. Those who remained at French Den would be under the care of Briant and Garnett. Later, Briant would make a trip to the southern part of the lake.

On the morning of November 5th, 1865, Gordon, Doniphan, Baxter, Webb, Cross and Service started on their journey.

Gordon, Doniphan, and Wilcox carried guns and all had pistols at their belts. Hunting knives and two hatchets completed their equipment. They were to use powder and lead only to defend themselves from attack or to kill game if they could not catch it any other way.

Lassoes and bolas were taken by Baxter, who had practiced in their use. A quiet boy, this Baxter, but skillful with his fingers he had quickly become clever in the use of these hunting tools.

He had practiced on stationary objects, but now they were going to see him work on animals running at full speed.

Gordon also took the rubber halkett-boat, which was easy to carry, since it could be folded, and weighed only ten pounds. The map showed two small rivers where it could be used in crossing if they could not ford them.

If Baudoin's map was correct, the western shore of Family Lake extended, about eighteen miles. It would take at least three days for the exploration.

The boys and Phann left Traps-Woods and went along the lake shore. In two miles they came to a region with high grass growing in tufts, among which they disappeared up to their heads.

It was difficult walking and caused delay, but there was no reason to regret it, for several times Phann stopped at burrows. Evidently he had scented animals which it would be easy to kill in their lairs. Doniphan was preparing to shoulder his gun when Gordon stopped him.

(CONTINUED TOMORROW)

Striking Black Tweed Coat Wins Tag

YOU'LL BE something of the Little Corporal in this striking black costume, a selection by the Fashion Congress, without sacrificing a bit of femininity or being conspicuously done up in the military motif. Modeled by Miss Evelyn Hassman.

It tells the story of fall fashion for coats admirably . . . the narrow, tight shoulders that emphasize the high puff of the sleeves . . . the pinched-in waistline . . . the skirt which flares, yet has something of the military tunic in the double fold which runs down the front . . . and then, adorable contradiction, a calyx collar which lunges the face! Postillion in inspiration, beautifully carried out, is the little felt hat.

For shopping information on this Fashion Congress winner, phone Annice Brink, Fashion Editor, LIBerty 4000, or write her at the Boston Evening American.

"Your Figure, Madame!"

By IDA JEAN KAIN

(Copyright, 1934, King Features Syndicate, Inc.)

You can't reduce because—
You haven't the time.
You come from a "large" family and we are just naturally fat.

You have high blood pressure, a weak heart, or a glandular deficiency.

You don't believe in diet.

No one has time to do anything she doesn't want to do. You have all the time in the world, and if you plan for a healthy amount of exercise and a more balanced diet, you can acquire a good figure. Of course the woman with a big family has her hands full, and the office worker is fatigued after eight concentrated hours at a desk.

The housewife's exercise, plentiful as it is, tends to become routine. As a rule, she uses the same muscles over and over, and the ones she does use are seldom the figure-controlling muscles. But fifteen minutes a day of specific exercise is all it takes to keep the average housewife's figure in shape.

As chief cook of the family, she has a difficult time cutting calories, but with a bit of planning it can be done. She can build the family menu around the essential foods which are listed in the "Pointers to Slimness". As for diets as health goes, all need the same basic diet, but you can cut your calories by eliminating the non-essentials.

Muscles, like from inactivity, and physical exercise will help the office worker to dispel fatigue. A weak corrective exercise, a gym class or outdoor sports not only will keep your figure in trim but will stimulate mental activity.

You do not inherit avoirdupois. You can inherit the tendencies, but fat itself is an individual matter. There is only one cause of fat—an excess of food. I'll admit, however, glandular activity is a factor over which you have no control. But not one ever weight in one hundred has anything seriously wrong with her glands.

BALANCED REDUCING MENU

BREAKFAST

	Calories
Orange juice, ½ glass	50
Toast, 2 thin slices	160
Butter, ½ pat	50
Coffee, 1 tsp. cream, 1 rounded tsp. sugar	50
	250

LUNCHEON

Chopped egg sandwich (reducer's mayonnaise)	250
Buttermilk or skimmed milk	80
	330

DINNER

Braised beef 1½x3x4	225
Fresh beans, ¾-cup	100
Sliced carrots	40
Butter, ½ tsp.	25
Fresh fruit salad (fruit dressing)	150
Roll	100
Butter, ¼ pat	25
	665
Total calories for day	1245

And even so, eating an excess of food does not improve a glandular condition. Treatment of all such cases should be under the direction of a physician, but diet is highly important in connection with other measures.

Blood pressure is raised when new blood cells form to nourish excess fat. You can lower your blood pressure by lowering your weight, so that's no alibi.

A weak heart may, in a few cases, be indirectly one cause of overweight but it is more likely that your overweight is the cause of your heart trouble. Lugging around forty pounds of excess poundage is no favor to a weak heart. If you are wise, you will take your calories seriously and decrease this load.

As for those of you who don't believe in diet—you are behind the times!

You see, you haven't an alibi to stand on. Normal weight is necessary not only for beauty but for health. Send for the "Summer Slimming Menus" and grow slim on good food.

Upon receipt of a large self-addressed, stamped envelope we will send you both the "Pointers to Slimness" and the "Summer Slimming Menus." Address your request to Ida Jean Kain in care of this paper.

Pattern

To Fetch a Beau!

MARIAN MARTIN

PATTERN 9941

A fetching bow will fetch a beau—if you choose this jaunty two piecer! There never was a gayer or more becoming style for "Tens-to-Teens" than this practical frock which may wear its cute puffed sleeves either short or long.

And here's good news for clever misses, for with this clear and easy Marian Martin pattern comes a Complete Diagrammed Sew Chart which shows just how to make this item frock.

The result is so tailored and smart that will be the envy of all your friends! Specially "smooth" is the fit of the simple yoke and sunn skirt with its inset center pleat. Make a version in bright tub cotton for immediate wear and another in woo-appearing cotton for school.

Pattern, 9941 may be ordered only in sizes 10 12 14 16 and 18.

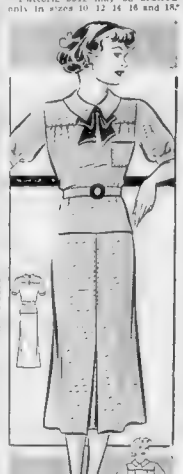

Size 16 requires 3¾ yards 36-inch fabric and ¾ yard 2-inch ribbon.

Send 16 cents in coins or stamps (coin preferred) for each Marian Martin pattern. Be sure to write plainly your name, address and style number.

BE SURE AND STATE SIZE.

Send for your copy of our Marian Martin Pattern Book today! It shows how to have style with a smile—for every smart, cool model pictured is the easy-to-make, sure-to-fit kind that you can run up in no time!

The latest beach outfits, house dresses, vacation and party clothes, children's clothes, special slenderizing fashions, fabric news. Book 15 cents, patterns 15 cents. Twenty-five cents for both when ordered together.

Send your order to Boston Evening American Pattern Department, 232 West 18th street, New York, N. Y.

Home Institute

New Canning Ideas

A NEW pickle or relish makes a feast of the plainest meal!

Fruit-Stuffed Peach Mangoes and Peter Piper, a bright red sweet pepper pickle, are two delicious novelties.

For the mangoes, pit 50 peaches, after cutting wedge from side (see sketch). Fill pit cavity with mixture of pulp of 10 peaches passed through coarse sieve, and ¾ cup each of chopped, candied ginger, citron, lemon peel, orange peel.

Fasten wedge back in with toothpick and stick in cloves. Make pickling solution of 1 quart vinegar, 6 pounds sugar, 2 inches stick cinnamon, 2 tablespoons mixed pickling spices tied in cheese-cloth, boil 10 minutes, let peaches stand in it overnight. Next day, put them in jars, pour boiling solution over them, and seal.

Now for Peter Piper: Seed and clean 2 dozen red sweet peppers and soak overnight in brine. Scald, put through food chopper with coarse knife. Simmer ½ hour in pickling solution of 1 quart vinegar, 6 cups sugar, 1 tablespoon whole cloves, 1 blade mace, 3 inches stick cinnamon, 1 tablespoon allspice, small piece ginger root, 1 tablespoon mustard seed (the spices in cheesecloth). Strain, turn peppers into sterilized jars, boil solution until thick, pour in jars and seal.

Get clever new recipes in our 40-page booklet, "New Ways of Canning Fruits, Vegetables and Meats." The safe way to put up chicken, meats, corn, peas. "Rule of thumb" methods are dangerous.

Send 15c for our booklet, "New Ways of Canning Fruits, Vegetables and Meats," to Boston Evening American Home Institute, 100 West 18th street, New York, N. Y. Write plainly your name, address and the name of booklet.

Mrs. Beeckman on Good Manners

NO HELP NEED

DEAR MRS BEECKMAN

Was it correct for a young lady to assist a young man in putting on his coat? The young man is four years her senior. This was done in the young lady's home, with no one present but her parents.

D

No this isn't correct, unless the man is crippled and it is obvious that he would appreciate being helped. But under the usual circumstances men don't like to have girls help them with their coats, and they don't like to have girls hold their hats in a theater. I wonder why some girls insist on doing this!

SHOWER

DEAR MRS. BEECKMAN

I would like to give a shower for a friend who is to be married soon. What is the correct time, how should I tell the guest of the time after she has opened the gifts? There is another room to this card.

WELL WISHER.

Don't plan an extra thing to do . . . allow your guests to chat with one another, and you will find that they will have a fine time doing this. It isn't necessary for a hostess to plan special entertainment when she is giving a shower. Perhaps the principle to be observed at wedding parties is to "mix and mingle" . . . and we I never did see a group of close friends such as your guests will be who did not find plenty to talk about. And probably all the men who read this will echo, Neither did I!"

REFRESHMENTS

DEAR MRS BEECKMAN:

Will you please tell me what would be correct to serve as refreshments at a very informal evening wedding? It is to be held at home (reception directly after the ceremony) and about 75 guests will be present. A thinks that ice cream cake cookies, punch and candies would be correct. B thinks that a salad or sandwiches should also be served.

C

Ha suggestion to add a salad and small sandwiches is an excellent one. And this would make the supper a more consequential one. You it means that there are two "courses." a good rule for a buffet meal. The salad might be a delicious fruit salad, made as rich as you wish it to be, and with this serve dainty, thin sandwiches, or tiny hot biscuits, or biscuits split and toasted. Or crackers with cheese toasted on them. Then, for your second course, the dessert, of ice cream and cakes. Also, it is best to serve a hot drink, hot coffee, as well as a cold punch.

PROMENADE

DEAR MRS BEECKMAN

1—If two women and a man walk down the street, where does the man walk?

2—If it is correct for him to walk on the outside, to whom does he give preference if walking with his wife and mother?

G

1—The man walking with two women walks on the side of the pavement nearest the curb. He should not walk between them.

2—It would be gracious for the man and his wife to have the mother walk between them.

ADVICE on LOVE and MARRIAGE by BEATRICE FAIRFAX

The Young Man Who Dares To Be Himself Wins In Marriage Race

By BEATRICE FAIRFAX

He's young and bashful. He wears glasses, thick ones. His looks are fair. His desire to be popular with girls fairer. And yet he's just "a flat tire."

That, in a few words, is the problem of the young druggist who writes me today.

Why can't he find a young woman willing to be "his girl"? Why must he always be "one of the crowd"?

The answer, so obvious that almost anyone could guess it, is simply this:

He tries too hard. So hard that he becomes self-conscious.

Popularity is not the reward of following a set formula. Rather, it is the prize that awaits all that have the courage TO BE NATURAL.

If this young druggist sees better with his thick glasses, he should wear the glasses by all means. After all, the girl that becomes his wife will be more interested in him than in all the aids to vision ever invented.

Let this young man praise the dress the girl he likes wears, admire the way she does her hair, tell her she dances, sings or plays the piano well. Those "sugary" words will make up for any absence of physical perfection, even bad eyesight.

Young women, generally, dislike show-offs, know-it-alls, paragons of perfection and all that tribe. They want and they marry boys who have the courage to be themselves.

The dividends of honesty are never larger than in matrimony.

Ask the girl you like to a dance or theater. If you've got any cave-man ambitions, leave them at home. Don't brag or boast. Be yourself first, last and always. Treat the girl as you would have another man treat your sister.

That is my advice to this young druggist. It's a sure-fire remedy, guaranteed to work. And the wedding bells are as good as ringing if he puts this advice on his Number One prescription shelf and takes it regularly.

Laura, who writes today's second letter, has an interesting problem. She says:

DEAR MISS FAIRFAX

The man I love is in love with someone else. I did a little inquiring and found out that this girl does not bear a very good reputation. She keeps company with several men, and I think my boy friend is "just the goat."

He thinks she's a lot better than she really is. And I know for a certainty he'd be the last to marry a fast girl.

Shall I tell him about her and the things people are saying? I'd hate to see him throw himself away. I am 23, and fearfully jealous. LAURA

MY DEAR LAURA

I'm glad you told me you are jealous, because it might explain why you went inquiring about the other girl's reputation and felt justified in thinking the worst.

But, in your place, I wouldn't tell the young man. A "tattle-tale" is always a poor specimen and never gets far. If the girl is what you think she is, the young man will find out soon enough.

BEATRICE FAIRFAX.

DEAR MISS FAIRFAX:

Not long ago you wrote an article pointing out the dangers of motoring with strangers. Here's my experience, waiting on a street corner for a car with a transfer in my hand. It blew away and I ran after it.

A very good-looking man stopped his car and asked if he couldn't give me a lift downtown. I agreed, and every morning after that he was waiting at the same place.

He certainly knew how to make love, and I soon found myself believing him the one man for me. He never told me anything about himself, where he lived or what he did. And I didn't have the courage to ask.

One day I got a telephone call saying if I was interested in knowing about my "boy friend" to call at a certain address in the suburbs.

You bet, I did go there. I took my sister with me. We came to a dilapidated house, only a few rooms of which were occupied. A woman, who still had traces of good looks, was washing clothes. Two dirty children played about the porch. And another seemed too sickly to play.

The woman told me she was the man's wife and added:

"You see how we live. Do you think he will give you more?"

I gave her some money and left. It seems she had picked up my telephone number, which he had dropped along with other notes.

My "cavalier" didn't deny anything the woman had said, and I, trying for once to be the Good Samaritan, obtained her some assistance through a charitable bureau in which my mother is interested.

FRANCES.

MY DEAR FRANCES

You should be glad your experiences with this choice specimen didn't involve you further. Thousands of girls that also rode with strangers did not end the association so easily.

Young women do well always to restrict their "dates" to men whom they know personally—or at least by reputation. Standing on street corners and readily becoming the guest of the first motorist that comes along is more an invitation to danger than placing dynamite in the kitchen stove, then drawing up a chair, sitting down and waiting for the explosion.

It is wise to remember that the good, substantial fellow never has to scout around for women like a motion picture director for talent. There is always a girl in his office, neighborhood or social circle anxious to go out with him.

Girls that defy convention, stand on street corners, solicit rides get, usually, all they deserve—which isn't much.

BEATRICE FAIRFAX.

Laura Wheeler

Frock of String

CROCHETED DRESS PATTERN 1261

THERE'S charm a-plenty in this kimono-sleeved frock, beautifully simple to crochet of string or yarn.

Its lacy stripes are slimming. Pattern 1261 contains detailed directions for making the dress in sizes 16-18 and 38-40; illustrations of it and of stitches used; material requirements.

Send 10 cents in stamps or coin (coin preferred) for this pattern to Boston Evening American Needlecraft Department, 82 Eighth avenue, New York, N. Y. Write plainly pattern number, your name and address.

Copyright, 1936, Needlecraft Service

New Milk Bath

POSED BY MARLENE DIETRICH

Beauty Rite Makes Skin of Body Soft and Radiant

By ARLINE GOULD

AN AGE OLD beauty rite—the milk bath—in a modern, scientific form, has just reached Boston. So new is it that Boston women will learn of it for the first time in this column today!

Only a week ago was it introduced in New York, having been brought from Europe by a world famous beautician who perfected the formula, are studying every great cure and spa on the continent.

From fresh pasteurized milk this beautician has extracted its most beautifying elements. And she has combined with it tonic minerals to achieve a therepeutic value which makes it even more than a beauty bath.

* * *

Two thousand years ago, a Roman empress famous for her beauty started the cult of the milk bath. And lovely women, ever since, have sought in milk baths white softness for their bodies.

With this new modern form you luxuriate in bubbles of live oxygen. A cloud of reviving foam glides over your pores, creating beauty, vitality and lifting fragrance. It is a wondrous source of deeply needed refreshment for tired modern bodies.

The burden of weariness and fatigue is lifted from you as you steep in the pasteurized milk bath. Your nerves are eased and comforted. You rise from the bath cool, filled with fresh energy, wrapped in a lingering fragrance.

Your skin becomes soft and takes on a clear radiance you never suspected it could possess. Roughness and little blemishes disappear as if by magic. You realize that lovely women of ancient days knew what they were doing when they made a beauty ritual of the milk bath.

* * *

The beautician who has perfected this pasteurized milk bath says that American women do not appreciate fully the possibilities of bathing as an aid to loveliness. This is not true in Europe, where even in wealthy families bathtubs are limited.

Showers cannot take the place of baths for producing body loveliness. Nor does a shower give the beautifying effect of eased nerves and complete relaxation. And when you bathe in a milk bath you bathe in beauty and vitality.

If you would like to know the name of this new pasteurized milk bath and where it may be purchased, write Arline Gould, Boston Evening American, inclosing a stamped, self-addressed envelope. Or telephone Liberty 4000.

Beauty Answers

Q—From time to time I have been troubled with blackheads on my nose and in a few places on my skin. Now even when there are no blackheads I have enlarged pores in these areas. What would you suggest as the best method to eliminate these enlarged pores?

A—I have an excellent formula for a home-made astringent which has helped thousands of people. It is just the thing for refining pores and improving the general texture of the skin. Send a stamped, self-addressed envelope with your request and I will be glad to mail it to you.

Bridge

A Revealing Double

By JOSEPHINE CULBERTSON

Penalty doubles become more and more foolish as the contract approaches the upper brackets.

In other words, four spades doubled and redoubled and made, for 480 points below the line, increases the winners' profit as compared with an undoubled contract by 360 points, whereas seven spades doubled and redoubled increases the profit by 630 points.

Since the doubler's potential gain remains the same in each case, it follows that he should be more cautious about doubling seven than four-odd.

East, dealer.
Both sides vulnerable.

	♠A 10 5 ♡K 7 2 ◇K Q 5 ♣A Q J 3	
♠7 6 3 2 ♡8 6 ◇6 4 3 2 ♣9 7	North West East South	♠9 ♡J 10 9 4 ◇J 10 9 ♣K 10 6 4 2
	♠K Q J 8 4 ♡A Q 5 3 ◇A 7 ♣8 6	

The bidding:

East	South	West	North
Pass	1♠	Pass	3♣
Pass	4♡	Pass	5♣
Dble.	4 N T	Pass	5 N T
Pass	6♠	Pass	7 N T
Double	Pass	Pass	Redouble
Pass	Pass	Pass	

The bidding was good up to and including South's six spade bid, but North's jump to seven notrump over this latter bid was unwise. He probably hoped that South's distribution would return five spade and four heart tricks so that with three diamonds only the Ace of clubs and not the Queen would have to be brought home.

West decided that his partner's double had probably been made on a club trick the must have that suit stopped in order to double), and therefore opened his highest club. Declarer promptly put up dummy's Ace and ran off five spade tricks followed by three rounds of diamonds, on the third of which he discarded his remaining club. He now played the Ace of hearts and a small heart to the King.

Meanwhile, East had been getting squeezed. In order to stop the heart suit he would have had to retain all four, but inasmuch as he had also to keep his club King, he found the former impossible. Therefore, declarer had only to cash his heart suit for his thirteen tricks.

Married Comrades -:- By Adele Garrison

CHAPTER 62

KATHERINE shook her head reprovingly at Mary and me as we explosively amended her statement that Nell Gibbs, whose letter to her just received was at the bottom of our suddenly projected trip to New Hampshire, was the brainiest and pluckiest member of the hospital training class which also held Katherine.

"I haven't time to argue the question," she said. "I must explain her letter."

"Sorry," I said laconically. "Go a

"Nell made a splendid record as a nurse," she said, "both here and in her hospital work abroad during the World War. When she came home she married a chap who had been her childhood sweetheart—they both are natives of New Hampshire—a brilliant fellow who put aside a promising career as an architect to go across in the war to end all wars."

"In Gibbs returns from the war, in which he had been wounded and gassed, with the hope that his magnificent physique would enable him to triumph over the effect of those injuries.

WAS WOUNDED AND GASSED

"He went back to his profession, he married, and for a few years life smiled at him and Nell. Then there came the knowledge that he could hope to live out the span of man's natural life only if he lived mostly in the open spaces of the world, with cities forbidden.

"With not so much as a whimper at fate, those two grasped their scheme of things, and almost overnight remolded it, if not to their heart's desire, at least to a workable, livable, enjoyable existence, though entailing plenty of labor, but labor among the life-giving pines of the hills and with a charming home in an incomparable setting.

I won't spoil your enjoyment at discovering its beauty, except to tell you that they built a colony of 'different' cabins along the shores of the lake where their own rambling house is situated.

FILLED DURING SEASON

"In the season for camping, from the middle of June until after Labor Day, their cottages are filled. In the weeks immediately before and after, they entertain their own friends and enjoy the few sensible campers who realize that spring and autumn in the mountains are the loveliest seasons of all.

"I was up there once, years ago," Katherine went on "and I never have forgotten the place. I never have been able to go back, although Nell asks me every year.

"When your father's scheme was broached, and I foresaw disturbance of routine, if not actual danger for the children, I said to myself: 'Why not go up in the Gibbs cabins until the affair is over?' I know how the cabins are situated, and we shall have safety, seclusion and comfort. What do you say?"

"I say we go! Mary, dear, if you will get us some pencils and paper, we'll find out what we have to do."

"Efficiency Edna!" Mary gibed fondly but affectionately. "Now I know we're going somewhere, Auntie Madge is making lists."

MUST TELEPHONE FIRST

"You'll find paper and pencils on my desk," Katherine told her. "And you'll find your aunt's lists very useful."

"And how!" Mary said dancing over to the desk and coming back with the paper and pencils, which she divided among us.

"The first thing is to get in touch with Mrs. Gibbs by telephone," Katherine said. "But I do not wish to discuss the thing over this telephone. I think I shall go to Dr. Gibson's office in Southampton, talk to Nell from there and say that I am arranging for a patient of Dr. Gibson's.

"I'll have Mrs. Gibson put in the call and do the preliminary talking. Then it will be very unlikely that anyone will find out where we are going."

My throat was suddenly dry. We had Katherine fear that she needed to take such precautions to insure secrecy."

(CONTINUED TOMORROW)

Copyright 1936 King Features Syndicate, Inc.

"HAVE YOU TRIED THESE MARTINI BUTTER CRACKERS EVERYBODY'S TALKING ABOUT?"
"I CERTAINLY HAVE! ...THEY'RE THE BEST-TASTING CRACKERS I'VE EVER EATEN!"
Sunshine
MARTINI
BUTTER CRACKERS

Prove for yourself that **MARTINIS** *are delightfully different in flavor*

DARING MONEY-BACK OFFER

Buy a package of Sunshine MARTINI Butter Crackers. Put it alongside any other package of crackers, within easy reach of your family. If the package of MARTINIS is not emptied first, mail both cartons with your name and address to Sunshine Bakers, Boston, Mass., and we will gladly send you double the price you paid for the Sunshine MARTINI Butter Crackers.

(This offer expires September 1st, and is limited to one refund to a family)

We just *know* you'll like this popular New England cracker. It's the delicate sprinkling of melted butter, paprika and salt that gives them their unusual flavor. And it's their dainty, distinctive shape that makes them so alluring when they're served with appetizers, soups, salads, cheese and your favorite beverages. Just try Martinis! With our daring money-back offer, you have everything to gain and nothing to lose!

Sunshine **MARTINI** Butter Crackers

From the Thousand Window Bakeries of Loose-Wiles Biscuit Company

PHILADELPHIA INQUIRER SOLD TO ANNENBERG

New York, July 31 (INS)—M. L. Annenberg, publisher of the New York Morning Telegraph, the Daily Racing Form, the Miami Tribune and several magazines, today announced the purchase of the Philadelphia Inquirer for approximately $15,000,000.

"I am very happy and proud to have acquired this fine paper," Annenberg said. "The paper will continue its fine traditions and its policies. I hope to make one of America's best newspapers an even better one."

Though he said he is not personally opposed to President Roosevelt, Annenberg said the paper would continue its militant anti-administration stand.

The paper was purchased from the Patterson family, heirs of Colonel James Elverson, one of the early owners of the publication, which was founded in 1829. Annenberg said the present circulation is 345,000 daily and 740,000 Sunday.

Purchase of the Inquirer is one of the highlights of Annenberg's sensational personal career. Born in Germany, he came to this country at the age of eight and began his career as a newsboy on the streets of Chicago.

By 1904 he became circulation manager of the Chicago Examiner. He held a succession of important positions with the Hearst newspapers in Chicago, Milwaukee and New York until 1926, when he began to devote full time to projects he had acquired for himself during the years.

—Vote American—

DROP OFFICER IN CRASH CASE

Framingham, July 31 With the suspension today of Patrolman Thomas P. Meehan, it was revealed that officials are investigating the reported disappearance of accessories from the automobile of Harold Weeks, army sergeant and news photographer who was killed in a crash two weeks ago.

Meehan, on orders of Chairman John J. Brady of the board of selectmen, is charged by Police Chief William W. Holbrook with violation of police rules.

He is alleged to have done 4 1/2 hours of duty-time in police headquarters a police type siren was sold off the wrecked car as it was being towed away.

Apart from the suspension of Meehan, however, it was learned that police are still searching for a short-wave radio which Weeks had in his car and which disappeared after the crash.

—Vote American—

Secret Lynn Bridal Of Year Ago Told

A secret marriage which united a Lynn couple more than a year ago was revealed today in an announcement by the bride's mother.

Mrs. Edgar Wood of Commonwealth avenue, Lynn, announced that her daughter Alice, had become the wife of Russell C. Wiggin of Williams avenue, Lynn, July 17, 1935.

The ceremony was performed at Wexford by Rev. George Douglas, pastor of the Congregational church in that town. After their marriage they returned to their respective homes.

The bride is a stenographer employed by the Lynn Gas & Electric Company, and Wiggin is a salesman.

—Vote American—

Husband Hunted In Bride Slaying

Los Angeles, July 31 (INS)—Suspected of shooting his 28-year-old bride of a month in a $15-a-week bungalow house here Oct. 1, friends telephoned her Washington, D. McCandless was the object of a state-wide police search today.

The search was launched after finding of the nude body of Vanthella Hippe McCandless, 28-year-old daughter of Mr. and Mrs. Martin Hippe of Minneapolis, Minn., on the bathroom floor in the McCandless apartment.

Long Range

San Bernardino, Calif., July 31 (AP) — Charles O. Brooks, 22, was killed by a rock as he sat eating lunch with a group of workers at Parker dam site. The rock came from a dynamite blast.

Weekend Cruises on the STEEL PIER

Today, Saturday and Sunday
PROVINCETOWN
$2
100-mile trip on Boston Bay, Tasket Recreation Lobster Dock grounds, Entertainment Dancing, Cabaret, Refreshment Bar 2 hours ashore at historic Provincetown. Leave Long Wharf 10 A. M. sharp. Return 7:45 P. M. Children Half Fare

FRIDAY—9 to 12 P. M.
MOONLIGHT MELODY CRUISE
$2 Per Couple
A glorious evening on cool Massachusetts Bay. Continuous dancing. Dick Kane and his famous Steel Pier Orchestra. Games, entertainment, refreshments and bar. Come aboard at 9 sail at 9 return midnight. Every Wed., Fri. from Long Wharf. $2 per couple, dancing and breakfast.

CAPE COD STEAMSHIP CO., LONG WHARF, Foot of State St. HUBbard 2650

'Uncle Give Us Bread'

PEASANT THEFTS AMAZE VISITORS

Arne Strom is a Danish poultry expert, who had lived in Canada and the United States. He was engaged by the Soviet government to help improve its state farms.

Accompanied by his wife and child, Mr. Strom went to Soviet Russia imbued with a deep sympathy for the Communist experiment.

He spent a year off the beaten track, on a state collective farm and traveling widely throughout the country.

Everywhere he went in Russia he heard the cry from a starving and miserable people, "Uncle, give us bread!" He returned to Denmark utterly disillusioned.

With the pitiable cry of the tortured millions, "Uncle, Give Us Bread" as as the title, Mr. Strom has published the record of his experiences.

The book was translated from Danish and issued in England in the spring of 1936.

"Uncle, Give Us Bread!" is an unadorned and unique picture of life under the Soviet regime. It is suffused with a profound love for the helpless Russian people ground down by a merciless dictatorship.

ARTICLE FIVE
By ARNE STROM

When our party—my wife, my boy and myself, with Marushka on the box—arrived in Povorino, the stench from the sewer rested as usual over the town.

We first entered the big wooden shed which Marushka had distinctly said was the best shop in the town.

It was crowded with people who had come to buy sugar, everybody waiting his or her turn to get the monthly ration, which consisted of 500 grammes of granulated sugar. The crowd consisted of men and women working from the railway, who according to Marushka, were the best-fed workers in the Soviet Union.

Patient and sweating heavy shawls wrapped round their heads, the women stood waiting for their four pound of sugar. Marushka full of importance, told the whole crowd that we were foreigners, and the highest of all in the establishment came up and asked us politely what we would like. That sounded very promising, but I am sorry to say that it mattered little what we asked for as the answer was always the same.

"We Have None"

Soap, drawing-pins, safety-pins, string, methylated spirit, needles, string, methylated spirit, needles and one of three thousand and one little odds and ends, which in other countries there is no difficulty in getting, were to be found there. "We have none" is in Russian "Nu nas nyet," and these words were the fixed and immediate answer to all our demands.

Saucepans? "U nas nyet."

"But what have you got, then?" asked my wife impatiently in despair. This was much easier for him to answer.

He showed us some miserable slippers and shoes made out of rags, and some socks, some hideous woolen shawls, and an old and good overcoat made of excellent cloth only slightly motheaten, but he brazenly asked 800 roubles for it.

He also had a large supply of cigarettes and strongly advise me to lay in a stock as long as they lasted, as he was not at all certain he would be able to get more after. As I was a foreigner he was willing to let me have 20 packets, but I still had cigarettes from Moscow.

Bad Powder

For the benefit of my wife he then brought out an immense selection of bad powder, rouge and lipsticks, and so on. She just glanced at it and then asked Marushka to tell him in Russian that if they did not make better powder than this in Russia they must not expect her to become a customer.

We bought three tumblers and a tin kettle, as these articles were a great favor on the part of the shopkeeper, who told Marushka that he was certain I did not intend to speculate in them and that was why he let us have them, for they could be sold at a great profit in the open market.

Ordinary Russians could only buy one box at a time.

But for the things I have mentioned, the selves in the store gaped empty.

What we could have got however, were portraits of Lenin, Stalin and others responsible for this nice state of things. If the portrait of Stalin had been painted on a saucepan we would have bought it with pleasure, as I presume it would not have made the saucepan less useful.

Not in Demand

These pictures did not seem to be very much in demand. I saw thick layers of dust accumulate on a big pile of them all through the summer.

Having finished our extravagant shopping we went on a little tour of inspection to the local market. All that was sold her was wooden spoons, dark shoes, some dark-brown tough pancakes, rusty nails and screws and old moth-eaten cycle and cap.

There were also fresh cucumbers to be had. The Russians ate them as we eat apples.

Downcast we returned home with our matches and our tumblers plus an old rusty padlock which I had bought, not because it could be used, but because it was handsome and quaint.

On our return to the farm we opened one of our trunks and saw to our horror that part of its contents had been stolen. This had probably happened at the station in Moscow, where the trunks had been left for a couple of days. The red headed guide had told us they were perfectly safe there!

Trunk Thefts

Some of our plate was missing, a strong working suit of clothes belonging to me, two white blouses and last, but not least, a lot of good warm underwear for the winter and my wife's almost new coat and skirt. I was seized by uncontrollable fury.

Marushka spread the news right and left, and everybody on the farm showed a righteous indignation, till one would have thought everyone of them a perfect marvel of honesty.

Later on I was to see time after time that they all stole like jackdaws whenever they got a chance, including the leader in the prevailing indignation, Marushka. Their compassion on this occasion did me good, however.

"Have you spoken to the manager about the beds?" asked my wife.

The manager had promised new beds and some men were already busy making them.

We moved to our new home. Blinds were not to be had, nor drawing-pins, so it was extremely difficult to cover the windows, and this was really necessary for our room, as has already been mentioned, was on the ground-floor and the Russians were now gathered outside in order to look in. To their great disappointment we succeeded in fastening sheets to some pipes that ran just under the ceiling, and so deprived them of the pleasure of watching us.

New Beds

The manager had been true to his word and had actually procured beds, but never had I known that the word bed could be made to cover such strange contrivances as the ones which "Dashki-Gut" brought to us as darkness came on.

They consisted of sackcloth between two trestles.

The sacking was new, but the trestles, alas! had been used for bedsteads before, and they were so bug-ridden that we spent another night without one wink of sleep.

The sixth chapter of Arne Strom's amazing book will appear in tomorrow's Boston Evening American.

Not a Laxative

"The continued use of laxatives and cathartics only aggravates constipation," says a prominent, medical authority.

Nujol is an internal lubricant, not a laxative, so cannot gripe. Take Nujol regularly and you will prevent the absorption into the blood of poisons from the constipated bowel.

Constipation is dangerous for anybody. Nujol is safe for everybody. It does not affect the stomach, and is not absorbed by the body. Medical authorities approve Nujol because it is so safe, so gentle and so natural in its action.

Nujol makes up for a deficiency of natural lubricant in the intestines. It softens the waste matter and thus permits thorough and regular bowel movements without gripping.

Just try Nujol regularly for the next month and see if you don't feel better than you ever suspected you could.

Ask your druggist for Nujol and insist on the genuine.

"Regular as Clockwork"

Nujol
FOR CONSTIPATION

Moller's Mid-Summer SALE

Reductions as Great as 50%

THERE have been good mid-Summer Sales in our history—but never one like this. Never one that swept prices to such low levels throughout our entire store. Never one that found our stock of fine furniture so varied, so complete. Never one that offered such unprecedented savings to those who are wise enough to buy now—for furniture prices are bound to go higher!

Liberal Terms Prevail as Usual!

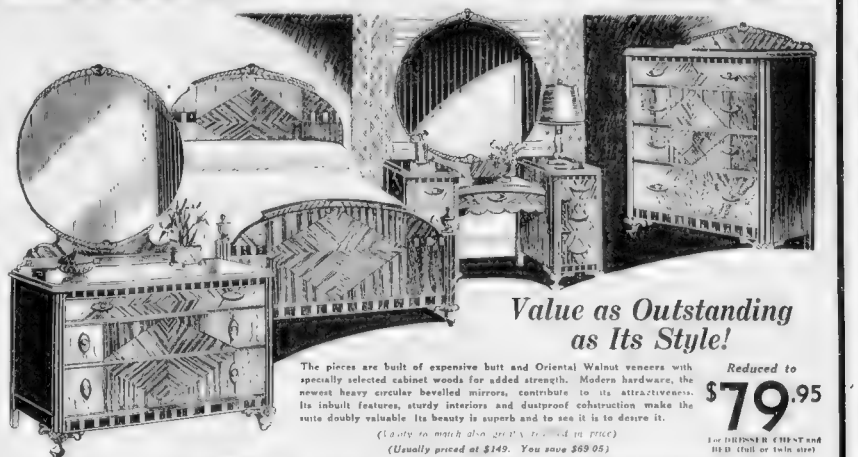

Value as Outstanding as Its Style!

The pieces are built of expensive butt and Oriental Walnut veneers with specially selected cabinet woods for added strength. Modern hardware, the newest heavy circular bevelled mirrors, contribute to its attractiveness. Its inbuilt features, sturdy interiors and dustproof cohstruction make the suite doubly valuable. Its beauty is superb and to see it is to desire it.

(Lady to match also priced reduced in price)

(Usually priced at $149. You save $69.05)

Reduced to $79.95

For DRESSER CHEST and BED (full or twin size)

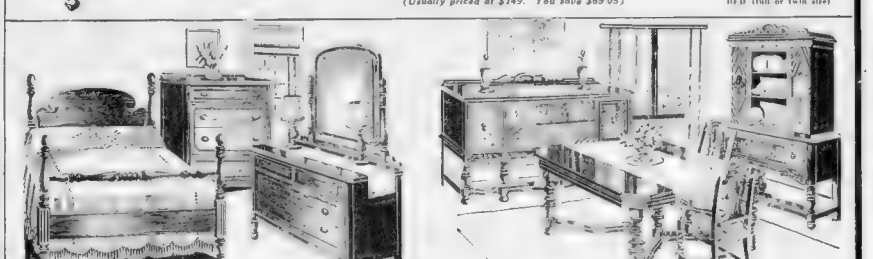

Here's How to Beautify Your Bedroom

Reduced to $59.75

For DRESSER CHEST and BED Regular Price $87

Yes . . . it's a rich, brown mahogany veneer combined with sturdy hardwood. We hardly need to tell you what a remarkable value it is. The saving is exactly $27.25. Fine cabinet making, rich design, and old fashioned hardware make this a most desirable bedroom suite from every viewpoint.

Massive 8-Pc. Suite—At a Specially Low Price!

Of sturdy construction in Walnut veneers and choice hardwoods, with attractive mouldings and panel designs. Eight pieces including Dress Frame. Here is a full-sized disappearing leaf, Buffet, Host Chair and five side chairs with upholstered seats. Choice of color may be had at small additional charge.

Reduced to $78.75

For BUFFET, TABLE and SET OF CHAIRS. Regular Price $119

Duncan Phyfe Drop-Leaf Table

Reduced to . . . . $16.75 Regular Price $24.50

An authentic replica, hand-rubbed Mahogany finish on selected hardwood. Duncan Phyfe base with brass ferrules. Measures 40"x52½" when open. Very useful as living room or dining room table.

In the London Style! Covering of Frieze!

Everything that is fine in Living Room luxury—in beautiful styling and design—is incorporated in this attractive suite. In the London style, the pieces are covered with Mohair and Cotton Frieze. Deep in Lustrous mohair and cotton. Seats are webbed to assure rigid support to the heavy coil springs. May be had in choice of many popular shades and colors.

Reduced to $85

For DAVENPORT and CHAIR Regular Price $139

5-Piece Maple Breakfast Set

Reduced to . . . . $13.95 Regular Price $19.95

You need only picture this set in your breakfast nook to realize what an attractive addition it would be for your home. Sturdy, drop-leaf Table and four Windsor Chairs, with brace backs, constructed of solid Birch, beautifully finished in antique Maple.

A Westinghouse Motored Electric Vacuum Cleaner With Motor-Driven Brush

Reduced to $19.95 Regular Price $29.95

Thoroughly guaranteed

A handy article for the busy housewife. Goes into corners and crevices and does a thorough cleaning job.

Over the Bridge to Moller's "A Little Trip That Leads to Big Savings"

485 Massachusetts Ave., at Central Sq., Cambridge

Six Minutes from Park St. Plenty of Parking Space

This Mid-Summer Sale is also in progress at our Lowell store, 31 Middle St.

(NO MAIL OR TELEPHONE ORDERS)

Maple Cricket Boudoir Chair

Reduced to . . . . $4.98 Regular Price $7.95

A reproduction of the famous Colonial Cricket Chair. Made of solid Birch, beautifully finished in Maple. Choice of several smart patterns of chintz.

OPEN MONDAY, THURSDAY AND SATURDAY EVENINGS FOR YOUR CONVENIENCE

THIS IS LIFE

By Robert E. Rogers

She who used to be called "the bachelor girl" now has a book of etiquette all her own. She has figured, of course, copiously in a certain kind of fiction. The young woman on her own, living by herself and earning her own way, making her friends casually through business contacts, has long been the heroine of what might be called the Hollywood novel, the two-cents-a-day - drugstore-lending - library opus full of risky adventure and melodramatic situations.

ROBERT E. ROGERS

She has also been the subject of monographs by various social workers, who have card-indexed her, psychoanalyzed her, and discussed the pros and cons of her status in the community. The girl studied was usually of a not particularly good social position and inclined to be somewhat free and easy in her behavior.

But now a prophetess has arisen, of unimpeachable social position, education, and profession, who knows the ropes of living as a bachelor girl under the most respectable of auspices. She has burst into print with a kind of manual of etiquette for other young women of her kind, a kind of Emily Post for those who like to do as they please without much regard for formal family ways of living.

"Live Alone and Like It," Title of Book

The book is called "Live Alone and Like It," published today by the Bobbs Merrill Co., and written by Marjorie Hillis, daughter of the late Rev. Newell Dwight Hillis of the famous Plymouth Church, Brooklyn. Miss Hillis has been for 15 years on the staff of Vogue and recently has been living alone. This book is the fruit of her experiences and reflections.

Presumably it is written for girls like herself, no longer in their first youth, with a certain social background, who prefer to live alone, unconventionally as the world of society is still disposed to regard it.

A few of the epigrams in Miss Hillis' book are:

"Loneliness is not an affliction sent by Providence, like a hairlip. It is a self-inflicted torture, like a hair shirt. If you haven't any contacts, put your hat right on and go out and start making some. Be a Communist, or a stamp collector, or a Ladies' Aid Worker, if you must, but for Heaven's sake, be something!

Self Esteem Hurt By Waiting for Call

"Remember that nothing is so damaging to self esteem as waiting for a telephone or a door bell that doesn't ring.

"Practically nobody arranges practically anything for you. From dusk until dawn you can do exactly as you please, which, after all, is a pretty good allotment in this world where a lot of conforming is expected of everyone."

This last quotation as well as the earlier one which used the word "him" would make it seem that the author is at least a mild manhater. Or at least, if not a man-hater, it would seem that Miss Hillis can take 'em or leave 'em alone. But if she takes them she expects something from them. "It is the lady who expects orchids who gets them."

As evidence that the book is not all a priori theory, Miss Hillis says: "I found myself an apartment and made my own life. Anybody can do it. I've watched my friends and acquaintances in all stages of the performance for years—that's how the book came to be written, case histories and all."

Seven Bottles Needed For "Good Hostess"

At least the bachelor can be comparatively simple in her entertaining. "With seven bottles and a small amount of knowledge anybody can be a good hostess. Sherry, gin, scotch, rye, French and Italian vermouth, and bitters are the only essentials. Leave the drinks with the fancy names and the fancy colors to the professionals."

Apparently the bachelor girl not only eats out but takes her friends to eat out. But anybody can open a bottle.

In this feminine age I wish some experienced person would write a book for the solitary young man, who does not want a wife or can't afford one and who yet desires a civilized way of living. After all, he probably needs it as much as the girls. But everyone takes them for granted. It is not good for a man to live alone—without a book of etiquette.

Baby Afire, Saved by Woman

CAROL YERETSKY

MRS. WILLIAM J. FLEMING

Four-year-old Carol Yeretsky is alive today, recovering from severe burns, because of the presence of mind of Mrs. William J. Fleming, of 250 Chestnut Hill avenue, Brighton.

Playing in the yard of the same house, where she also resides, Carol found a box of matches, lighted one and set her clothing afire. Her screams and those of Priscilla Wadsworth, 5, a playmate sent Mrs. Fleming dashing from her apartment to the rescue.

She tore the flaming garments from Carol's body, wrapped her in a rug and drove her to St. Elizabeth's hospital. The child was burned on the head, back and arms.

—VOTE AMERICAN—

Dr. Timothy Leary Ill of Pneumonia

Dr. Timothy Leary, famous pathologist and veteran medical examiner of Suffolk county, is seriously ill of pneumonia at his home, 4 Burroughs street, Jamaica Plain, it became known today.

A crisis in the illness is expected today or tomorrow.

Dr. Leary has been under the care of Drs. Cadus Phipps and Dwight O'Hara since Sunday, with his wife, Dr. Olga Cushing Leary, also at his beside.

The attending doctors reported today he was holding his own and slept better during the night than previously.

3 DAYS of Holy Land MARVEL

EXHIBIT ENDS SUNDAY NIGHT

Today—and then, tomorrow and Sunday.

Three days only remain for those who have missed the great Holy Land exhibit at Horticultural Hall, Massachusetts and Huntington avenues, Back Bay.

Throngs, representing all creeds and no creeds, have been visiting this most sacred and inspirational of shows in ever increasing numbers. And it was because of this constantly rising interest that it was decided to extend the exhibit's stay in Boston another week, ending Sunday night at 11 o'clock.

Yesterday's gate broke all records. Visitors, as have their predecessors for weeks past, departed from the Holy Land exhibit full of awe and admiration for the magnificent achievement provided for them by the Inspired Gauci brothers.

Praise of Nuns

One and all, as they left the exhibit, requested that their gratitude be expressed to the Hearst newspapers for making this Holy of Holies in spectacles available to them.

Most enthusiastic were three nuns from the Sisters of the Assumption Academy in Brockton—Sisters Digiuselle, Amadea and Suzanne.

Said Sister Digiuselle, spokesman for the group:

"It is beyond all comprehension how the marvelous work was put together."

In reverent silence, 15 scholastics of the Stigmatine Fathers of Waltham, in their priestly garb and headed by the Rev. Fr. Daniel, Samuel Chamesi, reviewed the life of Christ through His 33 years as it is faithfully reproduced in this authentic exhibit in miniature.

Equally impressed were four young women, who admitted to "no particular faith."

"It brought me back spiritually to my childhood days," said one, "when mother and dad and us children never missed a Sunday service despite the 10-mile ride to church from our isolated farmhouse."

"We're coming back again," said one of her companions, "next time with my family. How long have we to see the exhibit?"

She was informed that the Holy Land in miniature exhibit will continue throughout Sunday night.

It will be open tomorrow and Saturday from 11 a. m. to 5 30 p. m. and from 7 to 11 p. m.

The exhibit will open Sunday at Noon, remaining open until 5 30 p. m. Doors will be open Sunday evening from 7 to 11 o'clock.

—VOTE AMERICAN—

July Was Cool, August Heat Due

Six thunderstorms and nine rainy days were recorded by the weather bureau for the month of July. The total rainfall for the month was very light, only 1 46 inches as compared with a normal fall of 3 42 inches. The greatest fall for the month was .48 inches July 9.

The mercury hit a high of 95 degrees on July 8 for the all-time record for that month. It is the hottest ay so far this year. An average of 71 7 degrees, made it the hottest July since 1923. The temperatures dropped to 57 degrees on July 1 and 6.

Torrid weather is looked for in August, with the temperature hitting high marks.

Crowds Continue to Visit Holy Land Exhibit

(Pictures from [illegible])

Today, tomorrow and Sunday—just three days to avail yourself of a wonderful opportunity—that of seeing the beautiful Holy Land exhibit at Horticultural Hall. Better make plans right now to see the marvelous display, depicting the story of Holy Land. It may never again come to Boston. Here we see a group of young theological students from Stigmatine Seminary in Waltham, viewing the exhibit with keen interest.

McMahon Held for Trial On Gun Play Near King

London, July 31 (AP)—George Andrew McMahon was committed for criminal trial today at the Old Bailey on three charges after he had sobbingly testified at a Bow street police court hearing that he "slithered" a revolver at King Edward's Constitution Hill two weeks ago.

Weeping in witness box, the prisoner testified he had planned to shoot himself, but instead decided to toss his revolver in the roadway in a protest.

Biting his lips to suppress his emotion, McMahon drew his clenched fist across his eyes as he related the "agonies" he has suffered as a result of the "unjust" imprisonment in 1933 on a criminal libel charge, later quashed.

"I had been brooding on the subject for many months and in my weakness gave way to drink," he gasped.

"I saw all the people happy and content," he declared. "Then I remembered I had hardly the price of a meal.

McMahon always had carried a revolver for his own safety, he explained.

"I remember, I shoved the gun," he went on. "I stooped down.

"I waited a few m tents and when the King was approaching I threw the gun."

It clattered at the feet of the monarch's horse.

"Did you ever point it at anyone?" asked Alfred Kerstein, McMahon's solicitor.

"Definitely not" replied the prisoner.

"I stooped and slithered it along the road."

He denied that anyone had knocked the revolver out of his hand.

18 FACE COURT IN FOOD DRIVE

Eighteen defendants faced Judge John Duff in municipal court today as a result of the biggest drive ever made in the market district by the State Division of Food and Drugs.

Chief Inspector Henry C. Mossman of the state division, a third cousin of Governor Alfred Mossman Landon of Kansas, Republican presidential candidate, testified in several cases.

Four defendants were fined while the other cases were continued on request of counsel. The drive was intended to stop the sale of decomposed hamburg, the use of excessive amounts of sulphide preservatives and the selling of hamburg and sausages in which preservatives had been used without stating so on the labels.

Morris Rubin, Salem street, was fined $25. Paul Cionciola, Blackstone street, who pleaded nolo, was fined [illegible]. Raphael Sarno, Blackstone street was fined $15, and Albert Legerio, Blackstone street, was fined $15.

—VOTE AMERICAN—

Plane Brings Ill Seaman to Chelsea

A Coast Guard patrol boat and amphibian plane performed a double play in speeding a sick man from the Boston trawler Illinois to Chelsea Marine hospital today.

Captain Morton Selld of the Illinois sent a radio to Coast Guard headquarters last night from a point 125 miles east of Boston lightship, asking for help for Peter Rosche, of 254 Saratoga street, East Boston.

Headquarters relayed the appeal to the patrol boat Harriet Lane, which reached the Illinois at 2 a. m. On the way into port the fisherman's condition was found to be so serious that early this forenoon the Harriet Lane called for a plane.

The amphibian plane Altair, piloted by Lieutenant True G. Miller met the Harriet Lane at sea and took the sick man off.

MISSING WIFE CLUES FOUND

Gilead Me July 31—Pieces torn from a woman's dress and particles of what may be flesh caught in the barbed wire of a fence along a wood and ditch today spurred the search for the missing Mrs. Sarah B. Staples, suspected victim of foul play.

The cloth and unknown substance caught on the wire were found this morning by one party of the 300 members of the posse which has unsuccessfully sought a trace of the woman since she vanished Monday.

The fence lies between the Androscoggin River and the cabin in which Mrs. Staples and her husband, Captain John Staples, of the Auburn police department, were spending their vacation.

Captain Staples, who was shown the dress pieces, one about an inch wide and 2 x inches long, said he could not identify them as part of the dress his wife wore when she walked away from camp with her Pom ranian dog, wearing house slippers.

They were green, the same color as the dress she wore, but beyond that he could not say.

Attorney-General Clyde Chapman ordered that the particles of what may be flesh be sent to the state laboratory for analysis. He theorized that Mrs. Staples, if she was slain, may have been dragged through the barbed strands of the fence to the nearby river.

Dragging of the river, delayed yesterday, was to begin today.

In line with the theory that Mrs Staples was slain, two persons have been placed under surveillance, it was disclosed by Sheriff Frothingham and County Attorney Abbott.

—VOTE AMERICAN—

8000 Offer Name for Muddy River

With more than 8000 names submitted, the $50 prize contest seeking a new name for Muddy River in the Fenway, closed today.

Many persons urged that the name Muddy River be retained. One man sent in all the telephone exchanges, others offered the names of Governor Curley, Mayor Mansfield and persons famous in history.

Here are a few names suggested: Peters River, Collins Brook, Swilly River, Buddy River, Black Beauty, Bonus River, Sweet Afton Snuggy River, Pilgash, Indian for muddy), Lindy River, Little Aqua, Blow-Me-Down River, Yawkey River, Fickle River, Arfanal River, Alibi River, River of Cultures and Fairy Flow.

Mayor Mansfield will select the winning name and present the prize when he returns from his European vacation next month.

WOMAN ABDUCTED

Chelsea Victim Routs Attackers

Dragged into an automobile by three men on Revere street, Revere, early this morning after her escort had been knocked out by a punch on the chin, Mrs. Florence Reynolds, 40, of Crescent avenue, Chelsea, was carried away in the car and attacked.

Registration numbers supplied by a milkman fastened suspicion on three Lynn men who are hunted by police.

After escaping from the car Mrs. Reynolds ran to Revere street where she was seen by Thomas Harding of Ocean avenue, who took her to the police station.

As the woman was dragged into the automobile, her screams were heard by families living on the lower end of Revere street, near North Shore road. Several persons called police.

MRS. FLORENCE REYNOLDS

Aviatrix Sets New Speed Mark

Newark N. J, July 31 (INS)—Miss Annette Gipson of Roosevelt Field, L. I., set a new record for light planes averaging 125.33 miles per hour over a 100-kilometer course here the National Aeronautic Society, which checked her time, announced today.

WORCESTER WARNED

No-License Era Seen by ABC Head

Worcester, July 31—Slot machines in Worcester, liquor law violations as a flagrant and the city probably will go no-license if these conditions continue, the Worcester license commission was told today by Chief Inspector Joseph O'Brien of the State alcohol beverages commission.

The commission, sitting in City Hall, was hearing particularly a complaint against the Wachusett Boat Club, popularly known as "The Gay Nineties," and O'Brien played no soft violin in his story of the place.

Charging that his inspectors had been shadowed in the probings about Worcester, O'Brien declared nevertheless that early Sunday morning when the boat club was visited after hours, liquor was being sold, slot machines were in operation, dances were whirling to music, and in a back room gambling was going on—with about $2500 in evidence on tables.

O'Brien declared that the registration number of one of the cars used in shadowing his inspectors was caught and the car was found to be registered to "a girl with a significant name."

Police Chief Thomas F. Foley, attending the hearing, said he would have an immediate investigation made and question special officers and members of the plain clothes squad who are supposed to know conditions, to stamp out gambling and vice.

GIRL ABOUT TOWN

By Ann Marsters

What with Margie McBride and her "knock knock" contest, and me and my Little Audrey, the Boston American has gone definitely daffy. (At least, Margie and I have.)

We can hardly open our mouths without uttering a pun, and people who used to think us nice, sensible girls, are now hiding behind doors and dashing around corners when they see us approaching.

Anyway — today's Little Audrey winners will be found somewhere in this column. And if you haven't sent me some Little Audrey stories yet, please do. You may send as many as you like, because it looks as though this were going on and on. And remember—for each one printed, the sender will receive $2.00.

ANN MARSTERS

The first goes to Mary Loud, of Adams street, North Abington.

"Little Audrey's brother had a high fever, and when his mother took his temperature he swallowed the thermometer. But Little Audrey laughed and laughed and laughed because SHE knew he'd be cooler when the mercury went down."

The next is from Timothy Tone, of Marshfield Hills.

"Little Audrey went to a football game and when it was over she went to the ticket office and demanded a refund of a quarter. The ticket-seller asked why?—and Little Audrey laughed and laughed and laughed because SHE knew a pretty girl always gets at least a quarterback at a football game."

From Richard Harty, of Eastern Point Rd., Gloucester, comes this one:

"When the League of Nations wanted to arrest Musolini's mother, everybody wondered why—but Little Audrey laughed and laughed and laughed because SHE knew it was for raising the Duce."

* * *

Might Have Been Young News Hawk

WILD LIFE NOTE:—A tiny English sparrow flew into the window of the editorial room a couple of days ago. He flapped around and around until someone caught him and put him out.

They say that once you become associated with a newspaper, you're liable to get printer's ink in your blood and in your heart so that you can never escape from this fascinating business. Well—maybe that's what happened to the sparrow, for he flew right back again. He didn't seem to want to leave; not even when we put him on a window sill and told him, politely, that no new reporters were needed today. He sat there for a long time, his eyes blinking and his heart visibly pounding in time to the typewriter keys.

* * *

Just Little Shaver When He Left

George M. Cohan has brought this one back from abroad—and he swears it's a new one.

Two Scotchmen, who were brothers and lived in Scotland, decided, when they were young men, that one of them should go to America and make his fortune.

So one of them went, and twenty years later (after he'd actually made his fortune) he sent for his brother to join him.

The brother arrived—with a long beard that almost swept the floor.

"Why the beard?" he was asked.

Brother looked reproachfully at brother and replied: "Ya tuk the razor wi' ya."

* * *

Fred Waring Gets Picture Offer

HEARD ABOUT TOWN—Fred Waring has had an offer from Hollywood to do a picture. I hear that the studio (20th Century Fox) wants to pay him upwards of $200,000 for it. Fred will probably accept . . . The old question of whether controlled traffic or directed traffic is better is up again and there is some advocacy of doing away with traffic lights in the business section of downtown Boston, putting traffic officers at the intersections instead . . . Someone insists they overheard a young lady introducing her "latest" like this: "Meet the new bar friend." . . . Cotton lingerie, long-sleeved night-gowns and high-necked black taffeta bathing suits are being shown in practically all the shops—so maybe, at this rate of retreat, we'll be wearing hoop skirts and pantaloons any day now . . . Bing Crosby's way of collecting autographs is to have his friends sign their names on the walls of his home.

PHONE YOUR NEWS TIPS TO THE BOSTON EVENING AMERICAN AND SHARE IN $50 CASH AWARDS THAT ARE OFFERED EACH WEEK

Do you want to make some money for being alert? If so, the Boston Evening American and the Sunday Advertiser are presenting the opportunity. Every week a total of $50 in prizes will be given for news tips telephoned in to the News Tip Editor at Liberty 4000. There will be given $25 weekly for the best first exclusive news tip received, $10 for the next best, $5 for the next best and $1 prizes for each of the 10 next most valuable tips.

8 BAY STATE AMATEURS SURVIVE

AUSTEN LAKE

Lesson in Courtesy; *Slur on Olympia:* Cops and Nickel Series

NO. 1 SPORTS LAUGH OF THE WEEK occurred in Detroit a few nights ago, when a convention of Automotive Engineers invited the World Champion Tigers to grace their annual banquet. Tired of being toasted during their two years of league leadership and petulent because the citizens had chivvied them from the stands for recent failure, all but six of the lesser notables on the team ignored the summons and spent their evening in slippered comfort at home, listening to the radio, or in routine loafing in local pool and bowling palaces.

Austen Lake

The six athletes who attended the feast went expecting the usual boresome round of speeches with the dean of the local sport writers fumbling a few bum jokes and forgetting to make the point in each case. Imagine their amazement when, just before the party dissolved, the toastmaster presented each of the six with a brand new $840 automobile. And imagine the chagrin of the absentees when they learned that the society had planned to give each player who came a similar gift.

* * *

UNKINDEST CUT

A SIGNIFICANT SENTENCE WAS INSERTED in a recent wireless dispatch from the Olympic village near Berlin. "The heavy incoming traffic of teams, cramped quarters, constant rain, mud and confusion," wrote a correspondent, who evidently had been an A. E. F. soldier during the World War, "reminds one of the U. S. concentration camp at Is-sur-til during war time in France."

This would mean little to readers who didn't have the doubtful privilege of wading through the nine-inch, gummy slop that covered the camp grounds at Is-sur-til in 1918. A city of tumbledown shacks, teeming with thousands of miscellaneous soldiery returning from hospitals and waiting to be sorted to their outfits. Chow lines 1000 men long. Slum gullian for supper, the rancid leavings from the coffee boilers and weevily bread. The over-officious field clerks who yelled the names of mail recipients from a high platform built like a hangman's scaffold, and the dreary, eternal wait while the lone Y. M. C. A. hut catered to the transients who passed through on trains, but refused their stock of jelly sandwiches, chocolate bars and cigarettes to the resident sufferers.

No! The Berlin Olympic village must be a heavenly rest compared with that, or else the correspondent's memory of those sordid scenes has been mercifully mellowed by time's softening touch.

* * *

U. S. OLYMPIC GOAT

FAVORITE DIVERSION AMONG U. S. sport writers at the moment is administering Avery Brundage, the Olympic maestro who is in charge of the American visitation to Berlin, lusty editorial kicks in the fundament. Yet, in fairness, consider the worrisome aspects of his job in controlling 382 red-blooded, free and impulsive spirits of both sexes.

The newsmen, who are shouting outrage at Brundage for setting up a reform school system, including a switchboard, wastebasket and guardhouse scheme of espionage over his athletes, would be the first to scream scandal if the kids were left to run around loose.

An element of national pride enters into this, because by its manner and deportment the Olympic team can do much to erase the mistaken impression of U. S. social standards which the movies and tourists have impregnated in European minds—i. e. that we have no sense of national dignity and are a race of Good-time Charlies, female fluffs, and cow town cossacks.

It is a human characteristic to dislike cops and schoolmasters and when opportunity offers, give them none the best of it.

I am not so moral that I would put pants on a horse, and as far as my personal scruples go Mrs. Eleanor Holms Jarrett can gargle champagne until her tonsils come awash at any other time and with no discredit. Her private life is her own. But it does not seem much to ask, during six weeks while on a national errand, to deny herself the pleasure of alcoholic hiccups!

* * *

NICKLE WORLD SERIES?

BEER, GOOD OLD-FASHIONED MALT BREW from the vats of Colonel Jake Ruppert, built the New York Yankees. And chewing gum, those 5-penny sticks of sugared rubber, are the foundation of the Chicago Cubs. So thus the World Series seem headed again for the nickel barons, each of whom, Colonel Jake and the late Bill Wrigley, confessed that, if they didn't take a dollar's profit from their ball clubs, the volume of free advertising lineage was worth millions to their businesses.

Which recalls that, during his dire financial straits, Judge Emil Fuchs once tried to sell the Boston Braves to a national cigaret concern, with the notion that they might embroider their uniforms with a certain well known target-shaped trade mark and the slogan "They're Toasted."

* * *

HASH

IF MIKE JACOBS, AS CO-PROMOTER of the Schmeling-Braddock heavyweight fight on September 26, agrees with Jimmy Johnston, the battle may occur during the afternoon instead of evening. The last daylight heavyweight fight was July 4, 1923 when Jack Dempsey out-pointed Tommy Gibbons at Shelby, Montana, and put the town, including its two banks, into insolvency. That fight, planned as a boom for the town, washed it out when the size of the crowd failed to meet Dempsey's money guarantee . . . Walter O'Hara is to be commended for abolishing the use of lip-ropes, nose pincher straps and the various forms of jaw-breaking paraphernalia used by the starting crew at the horse tracks. Bailey mounts are often given the equivalent of police third-degree methods at the barrier. The lip-rope is a short length of clothesline, noosed over the horse's under lip and used to drag him into line. The S. F. C. A. got after Suffolk last week when the horses, Guardian, came in with its nose bruised and its lips bleeding. Starting crews claim that the only way to handle a recalcitrant nag without prolonged delay, is to put on the screws. Customers with money on the plugs are apt to be impatient.

LEO BROWN 'DARK HORSE' OF TITLE TOURNEY

BOSTON AMERICAN SPORTS
NEW ENGLAND'S GREATEST EVENING NEWSPAPER

16 BOSTON, FRIDAY, JULY 31, 1936

Don Karra Meets Martin Twin

SECRET VOTE TO FIX SITE OF 1940 GAMES

FINLAND, Japan in BATTLE

HITLER SPEECH TO OPEN MEET

Berlin, July 31—While a fierce struggle between Japan and Finland for the 1940 Olympics ended in a draw last night, it was decided to produce a decision at a secret session of the international Olympic committee today.

The argument between Finland and Japan was bitter, but outwardly friendly.

Finland sent three of its biggest guns, led by Hjalmar Procope, former foreign minister and former President of the League of Nations, and Mayor Erik Von Frenckell, of Helsingfors, to argue the case. Japan's demands were presented by her two members of the International committee, Professor Jigoro Kano and Count Soy Eshima.

Finland argued that as runners up to the United States in every Olympics since 1912, they deserved the games if only from a sporting point of view. The Japanese urged the necessity of the Olympic spirit "going around the world."

The Finns announced that an "Olympic stadium" was already being built in Helsingfors.

Meanwhile the first burst of sunshine in a week brought out the full brilliance of flag-festooned Berlin today but added nothing to training opportunities for the athletes.

The Americans, however, profited by an intensive morning drill which advanced many near the competitive peak and perceptibly heightened America's hopes, up to now stricken by the bad weather "jinx."

Sun Shines

Glenn Cunningham, the Kansas running robot turned three quarters of a mile or more in 3.05 without letting out despite the fact that he is still suffering from a mild case of shin-splints from rope skipping aboard the Manhattan on the way over.

Jesse Owens, Ohio State's triple threat man, took a single dash at full speed over 75 yards, satisfying coaches that he does not need more strenuous work.

Scandal in the Olympic village has subsided somewhat, except for the discomfortable fact that a European girl has been discharged from an unnained European team for violation of training rules.

Herman Goldberg, a Brooklyn college baseball player and a member of the American team, was censured by charges from an "unknown" newspaperman who mentioned at the managers' meeting that he profanely abused a waiter and insulted the Peruvian girls. Goldberg said:

"It's an absolute lie. I can't understand it."

The entire city has taken on a gay appearance, with flags virtually hiding half of the buildings. Dress rehearsal for the opening ceremonies tomorrow continued in the Olympic Stadium. A welcoming speech by Adolf Hitler is to be the feature.

From Gruenau comes the report that Don Hume, stroke of the University of Washington eight, is recovering from a heavy chest cold. Coach Ulrich von Said Hume will return to his seat today.

The boxing team, deprived of two men via the dismissal route, lost two more, temporarily, when middleweights Jimmy Clark and Ford Fink were unable to work on account of injuries. Clark has thumb-trouble and Fink is suffering from a bruised muscle in his left arm.

The women swimmers, however, apparently completely under control of the "fins," was hard hit again when Coach Ray Daughters announced that Dorothy Schiller, of Chicago, and Ann Govednik, of Chisholm, Minn., the team's best breast-strokers, may not be able to compete. Miss Schiller has an abscessed tooth and Miss Govednik an abscessed ear. Daughters does not believe they will recover in time to compete.

CHART SHOWS OLYMPIC DATES

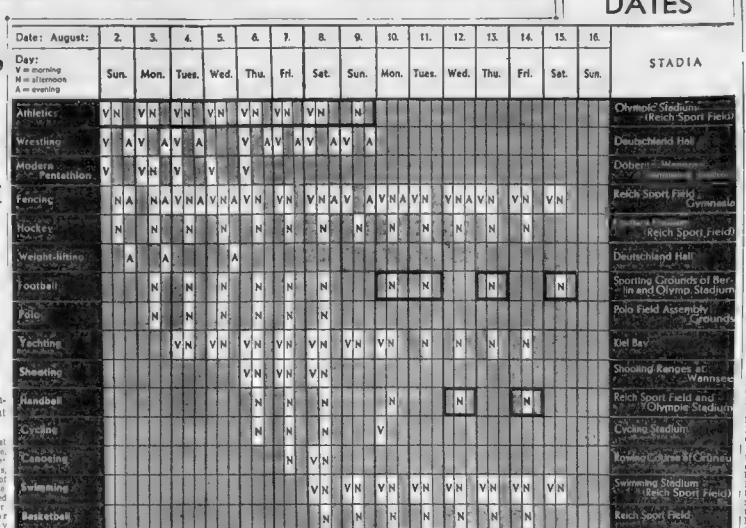

Yankee Ace Under Knife in N. Y.

Detroit, July 31 (US) — Myrill Hoag, New York Yankee centerfielder was near death in Harper hospital today from a brain blood-clot suffered unknowingly last Tuesday when he collided with another outfielder in going for a fly ball during a game with the Detroit Tigers.

Hoag played in Wednesday's game against the Tigers with no one conscious of his serious injury. Yesterday he collapsed at Navin Field and was rushed to the hospital.

While physicians held little hope for his life, Dr. Fred Schreiber, celebrated Detroit brain specialist late last night operated in an effort to save Hoag. It was said a trepanning of the skull was being attempted.

Hoag was in convulsions just before being taken to the operating room. It was said the surgery might require several hours.

The accident which may cost Hoag's life came midway in Tuesday's game. Goose Goslin, hard-hitting star of the world champion Tigers, smashed a high fly between center field and right field.

Joe Di Maggio, Yankee right fielder and Hoag, covering the center field both ran for the ball and collided with such stunning force that both were knocked unconscious as Goslin scored a home run.

The Yankees team rushed out to carry their team-mates to the clubhouse where first aid was given them and both apparently recovered.

It appeared that Hoag made no complaints of illness later and nothing was known of his condition until his collapse.

Where to Play

Hearst Golf Qualifying Rounds at Four Clubs

In order to make it easier for contestants to participate in the Hearst Junior Golf Tourney, the Boston Evening American and Sunday Advertiser have arranged to hold qualifying rounds at four different golf clubs. The clubs and the localities which they will serve follow.

WACHUSETT COUNTRY CLUB, AUGUST 3

Worcester County, Berkshire County, Franklin County, Hampden County. Hampshire County. Vermont. Acton, Ayer, Groton, Holliston, Hudson, Maynard, Marlboro, Littleton.

BLUE HILL COUNTRY CLUB, AUGUST 10

Suffolk County. Norfolk County. Plymouth County, Belmont, Cambridge, Everett, Framingham, Natick, Newton, Somerville, Wayland.

MERRIMACK VALLEY COUNTRY CLUB, AUGUST 13

Essex County. New Hampshire. Maine. Bedford, Billerica, Burlington, Carlisle, Chelmsford, Dracut, Lowell, Medford, Malden, Melrose, Reading, Wakefield, Woburn, Concord, Watertown, Waltham, Arlington, Lexington, Weston, Concord, Winchester.

METACOMET GOLF CLUB, AUGUST 17

Rhode Island. Connecticut. Barnstable County. Bristol County. Dukes County.

ENTRY BLANK

HEARST NEW ENGLAND JUNIOR CHAMPIONSHIP

Name .....

Address.....Street.....City or Town.

Club Member .....

Caddy .....

Unattached .....

Date of Birth .....

Place of Birth .....

Did you play in 1935 Hearst at Sandy Burr? .....

Did you qualify? .....

Fill out and return to Bill Grimes, Boston American, 5 Winthrop Sq., Boston Mass.

PRINT ANSWERS—DON'T WRITE—MAIL EARLY

Golf Entries Reach 400 Mark

Entries continued to pour in today for the fourth Hearst Junior golf championship of New England, which opens on Monday at the Wachusett Country Club.

The tournament for boys who have not reached their 18th birthdays is open. There is no entry or greens fee. These items, plus the many valuable awards offered, make the affair the most attractive Junior golf event of all time.

Wachusett on Monday, Blue Hill Country Club on August 10, Merrimack Valley Country Club on August 13 and Metacomet Golf Club on August 17, are the four points for medal play qualification.

There will be 16 boys from each of the four clubs to qualify for medal play finals at Sandy Burr Country Club.

Entries already received, more than 400 strong, include some great young golfers.

Fill out your entry blank NOW, junior golfers. The blank is printed in today's sports pages of the Boston American. Mail the filled out blank to Bill Grimes, Boston Evening American, 5 Winthrop square, Boston.

AND MAIL YOUR ENTRY NOW.

MANDLY Faces DAVIS

LOWERY GAME ON IMPROVE

By BILL GRIMES

Portland, July 31—Of the 16 survivors of the third round in the 11th annual New England amateur championship at the Portland Country Club, eight are from Massachusetts, four from Connecticut, two from Maine and one each from New Hampshire and Vermont.

Five of the Bay State representatives are in the upper half of the draw and the others are in the same bracket with three of the four remaining Nutmeg Staters.

In the upper half of Massachusetts has Leo Brown and Leo Martin, Sandy Burr, Les Douty, Green Hill, the 1935 "Hearst" champion, Don Karra, North Shore and H. K. B. Davis, Long Meadow. Below the line are Ted Bishop, Brae Burn; Joe Lynch, Blue Hill, and Eddie Lowery, Charles River.

Hal Mandly, Wethersfield, Conn., the defending champion, is in a spot where he is open to be ganged by Bay Staters. He's out with Hart Davis, inventor of the needle ball, and if he gets by with the Springfield player, he will be confronted by either Don Karra, or Leo Martin in the quarter finals this afternoon.

Of the Massachusetts survivors, Leo Brown and Les Douty, Don Karra, or Leo Martin and Harry Davis, Ted Bishop and Joe Lynch will clash in the quarter finals. If they are successful in this morning's conquests, while the elimination of Isaac Merrill Portland, and Eddie Lowery, would bring together two Connecticut players, Bill Meany and S. Brainard.

Brown a Threat

Leo Brown, who is a real "Dark Horse," is playing Ed Varney, Rochester, N. H., this morning. Brown won he first round match, drew a bye yesterday morning and then came through with a victory over Wilford Crossley, Norfolk, a very serious threat to annex the title.

"There's no player in the field with a better pitch and putt game than Leo Brown and on this course that type of play is unbeatable. Brown is strongly favored to eliminate Varney, who is a veteran, and is going to require par-par golf to get him out of the running, if he retains the article of golf he's played for two days.

Les Douty softened up the field when he beat Frank Ross, the 1933 champion, in the second round, for the Wampanoag assistant is one of the best match players in the amateur ranks. In the third round, Douty went 21 holes with his closest pal Gerry Anderson, his club mate, who twice held the state caddy title and was the 1935 junior champion of Massachusetts.

Douty is undergoing another test this morning for he's out with John Levinson, Webhannet, who, while representing Yale, went to the semi finals in the national intercollegiate championship this spring. Levinson reached the fourth round by hanging a 1 up defeat on Bobby Grant, the 1932 New England titlist.

The one all-Massachusetts match is between Don Karra, North Shore and Leo Martin, Sandy Burr. Karra is a new comer to New England championships but he's won considerable glory since the start of this event. He eliminated the final Rhode Island threat, Ray Lenihan Metacomet at the 20th hole yesterday afternoon and Leo Martin will be making a fatal mistake if he underrates him.

Ted Bishop, the ex-pro and long hitter from Trapelo, has not been pressed as yet in this championship. Bishop is playing Hr "Bud" Rus-

Continued on Page 17, Column 5

GLEN GARRY BLENDED SCOTCH WHISKY
...AGED IN THE WOOD 8 YEARS
New England's Old Favorite 86.6° PROOF
FOR 50 YEARS IMPORTED BY
S. S. PIERCE CO. BOSTON

75,000 TO SEE REGATTA START

(Photos from International News Photograph Service)

REGATTA DAYS ARE NEAR. Clint Ferguson, above, of Pocasset down on the Cape, tunes up his speedy little racer for the second annual William Randolph Hearst outboard regatta on the Charles River Basin which opens tomorrow and continues through Sunday and Monday under the sponsorship of the Boston Evening American and Sunday Advertiser. Clint, with his Bomb Shell IV, captured most of the amateur laurels last year and hopes to repeat. He has four Bomb Shells

MR. BOSTON

Buckley Has Squire Option | *Wilson Heads Horse Show*

By JACK CONWAY

SPEAKING of news: Johnny Buckley revealed to me that the Twentieth Century Club will have an option on Jack Sharkey's services for a year in the event the Boston heavyweight wins from Joe Louis in their ten-round bout at the Yankee Stadium, New York, on August 18.

Mike Jacobs figured that winner of the Sharkey-Louis bout will be the logical challenger to meet the winner of the Schmeling - Braddock bout which takes place at Long Island New York on the afternoon of September 26.

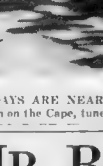

Mr. Boston

Sharkey will remove to Orangeburg, N. Y. on Sunday and on Monday will be joined by Buckley at Gus Wilson's former training camp which is under new management. Mr. Sharkey will accompanied to Orangeburg and will have one of his days off. The Sharkeys will live in a bungalow situated half a mile from the training camp.

• • •

Johnny Risko will leave for Orangeburg on Monday and will be on the job when training opens that afternoon. Risko believes Sharkey's boxing as I will enable him to outscore Louis.

"Louis will also be worrying about getting hit as a result of his experience against Schmeling," said Buckley, "and if Sharkey is able to nail the 'Bomber' early with a right hand smash to the chin he has a good chance to win by a knockout. Louis is only dangerous in the first two or three rounds of a fight. After that he tires, and is easy to hit."

• • •

Frankie Connell, Californian heavyweight who is under the Sharkey-Buckley banner, will take on Scotty McGrath of Cleveland on the August 18 card.

• • •

ALLAN WILSON, general manager of Suffolk Downs, will direct the North Scituate Horse Show which will be held on August 18 under the direction of the North Scituate Riding Club. Judges will be Samuel J. Shaw of Brookline, saddle horses and ponies; William Almy, Jr., hunters and jumpers; Mrs. Hugh Bancroft, riding competitions; Arthur H. Lovett, ringmaster; Dr. C. A. Bonfiglio and Dr. Donald W. Gilbert, veterinarians.

• • •

Assisting Allan Wilson on the general committee are the following: Daniel A. Tyler, secretary and treasurer; Arthur H. Lovett, manager; Louis Aronson, Hugh Bancroft, W. F. Canahan, Arthur E. Dorr, William H. Driscoll, James T. Gormley, Thomas P. Gonsales, Mrs. Charles H. Innes, Esther James, Sam James, J. Frank Johnston, Harry H. Kay, Mrs. Vernon W. Marr, Vernon W. Marr, Vernon W. Marr, Floyd L. Reil, John J. McCarthy, Mrs. M. Joseph McCarthy, M. Joseph McCarthy, William J. O'Sullivan, Harold R. Sawyer and Herbert G. Summers.

• • •

Marathon Swim

BOB CAREY of the L Street Swimming Club called me on the telephone to let me know that the 26 mile swim from Oyster Harbor, Martha's Vineyard to Oak Bluffs is scheduled for August 23. The winner will be awarded the Governor Curley plaque.

Bob says that some of the women expected to compete in the swim are Eva Morrison, May Elwell and her sister Muriel, Helen Deriosa, and Irene Hassenplug.

The men who will compete are John J. Bray, Jr. and John Mullen.

• • •

Time Supply is being trained for the Narragansett Special which will be held on September 16. Walter O'Hara also expects that Top Row will be ready for the races again by the day of the Narragansett Special. The A. A. Barron horse won this turf classic a year ago defeating Time Supply and Discovery.

• • •

There will be special airplane service to Narragansett each day from Newark, N. J. Narragansett has always attracted a large number of New York people each day. A special train from New York that passes through Bridgeport and New Haven usually has 200 passengers each day.

• • •

The $302,020 handle at Suffolk Downs on Elks Day set a new Thursday mark. The Monday record was also broken this week which is additional proof of the fact the East Boston track is a financial success.

• • •

There is unusual interest in the game between the league leading Cubs and the Bees which will be played on Sunday. The Bees have certainly gained popular favor as a result of their startling come back.

DEXTER
REGULAR SIZE
5¢ cigar
Great CIGAR VALUE
Full Havana Flavor Mild and Fragrant
DEXTER

NATIONAL LEAGUE FIELD
TODAY AT 3:00 P. M.
BEES vs. PITTSBURGH
Seats at Kennedy's, 22 Summer St.

HEARST RACES *To Be Contested on* CHARLES RIVER

By WALTER KILEY

Boston's finest motor boat regatta of all time, a colorful, thrilling event, luring the nation's most daring drivers, comes to Charles river over the week-end.

Promptly at 1:40 tomorrow afternoon, the leading amateurs churn the Charles River Basin waters in the opening event in "A" class competition for outboards, a five-mile race which will provide the proper send-off to the two-day Boston event.

Crowds of 75,000 are expected for tomorrow's races, more than 100,000 for the Sunday competition as guests of the Boston Evening American and Sunday Advertiser which are sponsoring the regatta under the direction of the Central New England Regatta Association.

Indications are that more than 250 entries will be accepted by the time the fragile sauce pan sheets take to the waters.

A constant stream of new arrivals reports hourly a steady procession of outboards and runabouts riding majestically on the Charles River waist safely locked away on motor trailers.

The amateurs vie for costly merchandise prizes, the professionals for cash in the two-day program, each of which occupies four full hours of competition.

The shores of both sides of the Charles will be jammed with spectators if history repeats itself after a highly auspicious debut in the William Randolph Hearst regatta of a year ago.

The races start and finish at the lagoon at the foot of Exeter street. But anywhere from the Harvard Bridge down to the lower basin site at the Union Boat Club will prove advantageous for the onlookers who may be assured of witnessing spills in goodly number.

Of the most interesting new arrivals are the Tyson Mob, Elsie and Thomas of Chestnut Hill Pennsylvania, perhaps the only family today with three of its members hitting the put-put trail. Tommy, during the Hoff Post, is known the length of the and. He races in the "A" Class and is considered a dangerous threat to his other noted rivals.

Mike will race Quintet P. of the midget class and Elsie will pilot her Hangover in the same division, plum. Their dad is, also against the best of the boys and asking no quarter because of them.

Mr. is was here a year ago and became a popular favorite with the dash and clever seamanship.

Clint Ferguson of Pocasset the 18 year-old Cape Codder who captured three firsts in the "A," "C" and "E" classes and a second in the "B," as well as high point, about everything possible to win, is back with an even better boat than ever, the Bombshell IV, a tender little speed craft which has been negotiating the far reaches of lonely John's Pond, Mashpee, at better than 38 miles per hour.

Ferguson expects to make it two great years running and has the hopes set of beating Gar Wood Jr., Fred Jacobs, Ted Rosen and his other famous competitors.

It was the Hearst regatta which brought young Clint back to his from England where he stroked the Tabor Academy eight-oared crew to a grand victory and the Thames Challenge Cup over a months ago.

He has four Bomb Shells ready for the starting gun each of them tuned to perfection. It was in Bomb Shell I that he established a world record in "A" competition of 46.8 miles per hour. He later won the national championship in Class C at Tulsa, Oklahoma.

As a spectacle nothing ever staged in Boston before will surpassed the 3 day regatta.

Regatta Time Schedule

SATURDAY, AUGUST 1

Starting Time	Class	Event		Distance	Lap	Heat
1:40 P. M.	A	Class—Outboard	Ama.	5 Miles	3	First
2:00 P. M.	A	Class—Outboard	Pro.	5 Miles	3	First
2:20 P. M.	A	Class—Outboard	Ama.	5 Miles	3	Second
2:40 P. M.	A	Class—Outboard	Pro.	5 Miles	3	Second
3:00 P. M.	Midget	Class—Outboard	Ama.	3 1-3 Miles	2	First
3:20 P. M.	A	Class—Outboard	Pro.	5 Miles	3	Third
3:40 P. M.	Midget	Class—Outboard	Ama	3 1-3 Miles	2	Second
4:00 P. M.	C	Class—Outboard	Pro.	5 Miles	3	First
4:20 P. M.	C	Class—Outboard	Ama.	5 Miles	3	First
4:40 P. M.	C	Class—Outboard	Pro.	5 Miles	3	Second
5:00 P. M.	C	Class—Outboard	Ama.	5 Miles	3	Second
5:20 P. M.	C	Class—Outboard	Pro.	5 Miles	3	Third

SUNDAY, AUGUST 2

Starting Time	Class	Event		Distance	Lap	Heat
1:20 P. M.	B	Class—Outboard	Pro.	5 Miles	3	First
1:40 P. M.	B	Class—Outboard	Ama.	5 Miles	3	First
2:00 P. M.	B	Class—Outboard	Pro.	5 Miles	3	Second
2:20 P. M.	B	Class—Outboard	Ama.	5 Miles	3	Second
2:40 P. M.	B	Class—Outboard	Pro.	5 Miles	3	Third
3:00 P. M.	F	Class—Outboard	Ama.	5 Miles	3	First
3:20 P. M.	F	Class—Outboard	Pro.	5 Miles	3	First
3:40 P. M.	F	Class—Outboard	Ama.	5 Miles	3	Second
4:00 P. M.	F	Class—Outboard	Pro.	5 Miles	3	Second
4:25 P. M.	I	Class—Outboard	Pro.	5 Miles	3	Third
4:45 P. M.	225 Cubic Inch Class		Inboard	5 Miles	3	First
5:05 P. M.	225 Cubic Inch Class		Inboard	5 Miles	3	Second
5:25 P. M.	225 Cubic Inch Class		Inboard	5 Miles	3	Third

Chart of Course for Hearst Outboard Races on Charles

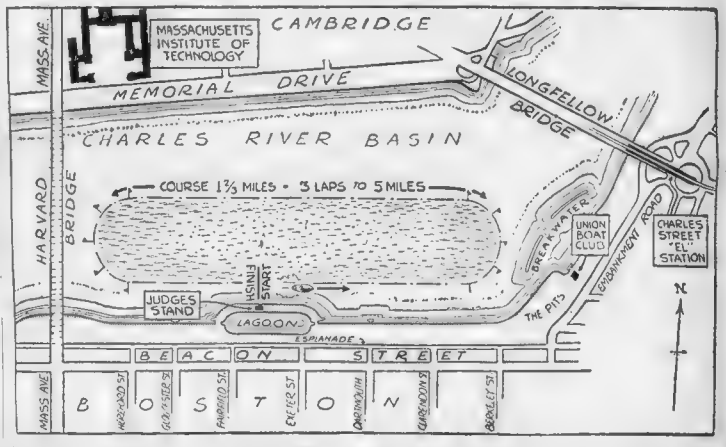

THE CHART, reproduced above, gives an accurate picture of the course to be followed by contestants in the Hearst outboard regatta tomorrow and Sunday on the Charles river basin. It can also be used to pick out a choice spot to view the races. More than 75,000 persons are expected to be on hand when the starting gun is fired tomorrow afternoon.

8 Bay State Golfers Survive

Continued from Page 16

will Rutland, Vt., a former William College golfer, who is a real match player and fortified with great courage under pressure.

Joe Lynch, Rose Hill, has been especially fine in his Sherry Mignon another El Lynch stopped John Abbott, Manor and Charles Pound, Bonnie Island yesterday by 5 and 4 and 5 and 3 margins, respectively, and he'll have to be content par figures to win a verdict over Munson.

Eddie Lowery romped through two rounds yesterday and should be at top form today. Lowery has revamped his iron play and appearing at meeting with better success. He has been right around par figures for the two rounds he's played and is favored to eliminate Spencer Blaisdell, New Haven Colony this morning.

Pessard softened up the Fresh quartet by eliminating Sid Noyes a former Yale player.

Right now the prevailing question is "Will Hal Mandly weather today's rounds." Mandly is the lone surviving tilthst. And, he has a chance to make history by repeating.

Lightweight Belts by ADAM
3 STORES ON WASH. ST. 918, 388, 937

You Ought to Know

by C. B. C.

LORETTA LEE, CHARMING BLUES SINGER OF CBS NETWORK AND ONE OF THE MOST POPULAR SONGSTRESSES OF RADIO SAYS..."YOU CAN FIND A GOOD FORMULA FOR DOWNS AWAY THE BLUES, IN A BOTTLE OF OLD INDIA PALE ALE.

WE'RE PROUD of YOU!

We are pleased to find that you are judges of good ale by making Old India Pale a favorite in your homes.

Here is the result of an impartial survey of liquor package stores, made by a leading Boston newspaper 150 proprietors were asked the following question:

What brands of bottled ales and beers do you sell listed in the order of their sale?

HERE ARE THE RESULTS:

BRAND	No. Stores Stocking	% of Distribution	SALES 1st	2nd	3rd	4th
OLD INDIA	141	94%	75	32	13	7
Brand B	138	92%	19	24	27	25
Brand C	99	66%	12	13	12	15
Brand D	123	82%	4	10	14	24
Brand E	120	80%	4	9	10	15

MINEY MYERSON WILSON'S BEST

SPRINT Star in SIXTH

SIR KAI GETS NOD IN FIRST

By DAVE WILSON
(Selections for fast track)
BEST—MINEY MYERSON, 6th

Suffolk Downs, July 31—Motor City stable's Miney Myerson, fourth to Red Wagon in his last start over local strip, looms as the safest wagering proposition of the eight-race card here today.

Miney Myerson is entered in the sixth event which has attracted eight members of the upper claiming brigade. L. Mc Dermott will ride.

FIRST RACE

Sir Kai, Blade Edge, Believer

SIR KAI, third to Brophy, needs only to duplicate that mount's endeavor to lead this cheap field. Contention may be furnished by BLADE EDGE. The latter was outpitted too ambitiously last trip. BELIEVER, on class alone, figures well in the fight for the short end of the spot.

SECOND RACE

Feisa, Princess Gladys, Babwreck

If FEISA can't repeat her last race it will surely be a big price. Recent form points her as one of the weak opponents of old stake. PRINCESS GLADYS breezed easily in 1.46 for this race. BABWRECK dazzled in workouts but panels in .47.3 during his last race. He was not hurt bad.

THIRD RACE

My Blondie, Toano, Bedlight

MY BLONDIE, in her last race, shapes up well in this select group of $1,200 claimers. She needs only to put forth a little effort. TOANO, a mare by Toano Chasm, finished last in her last five starts. She has the strength of a horse but lacks the effort. BEDLIGHT is a good horse in this company but has a tough trick for the money.

FOURTH RACE

Stinging Along, Old Reb, Bahamas

Stinging Along was unplaced in a HEART to Home race over the old OLD REB ran a stiff race. Tremaro turned in a fast performance in finishing fourth to Lady Doll and Red Wagon in a few days back. The gelding has been off of form since. BAHAMAS is up next best.

FIFTH RACE

Lt. Greenock, Arenold, Brown Top

LT. GREENOCK, a horse I like, is getting up in the world. He is up Agreeing with the scale of weights a few times back. His last performance was a good one and he is nicely suited to the route of AR-NOLD the main danger. Count him out of the choice, but the rest of the other colts and geldings in recent sprint efforts. BROWN TOP, a sluggish horse, may be coming in time to save the short end.

SIXTH RACE

Miney Myers, Pharatime, The Bailiff

MINEY MYERSON was unlucky PHARATIME, a consistent horse, honors. The latter is in the company in a mixed selling event. THE BAILIFF is a recent entry on the...

Vote American

SCRATCHES

AT SUFFOLK DOWNS

1—Hastinip, Golden Effort
2—Ida Moore.
3—Come On.
4—Sagapi
7—Tramway
Clear and fast.

AT ARLINGTON PARK

1—Freeze, Prim, Maxine B.
Happy Road, Fond Memories, Virginia J.
2—Jerk Woman, Imperial Ebee, Ilchester, Min Ormont, Knave.
1—Coffee Cup, Full Up.
6—Pompanoran
8—John Macaw, Bahadur
Weather clear; track fast

AT THISTLEDOWN

1—Miss Adam, Bellaire
5—Grey Broom, Roberta.
8—Nonda First.
Weather, clear; track, fast.

AT QUEENS PARK

1—Bunetta
3—San Bean
7—Dunley, Attic Bird, Lyneta.
Weather clear; track fast.

Vote American

Bay State Youths In Cup Contests

Yarmouth, N. S., July 31—Massachusetts today was represented by four yachts still in the race for the Seawanhaka Cup emblematic of the international junior yacht racing championship.

Two Bay State craft, Vineyard Haven, Pleon Yacht Club, Eastern Point Yacht Club, and Quincy Yacht Club remained in the elimination series.

Vote American

Seeks 3rd Win

Pittsfield, July 31—Ralph Zarelli, Pittsfield junior national A. A. U. welterweight champion from this city will try for his third straight win when he faces Babe Castillous of Waterville, Me., in the eight-round bout at the auditorium tonight.

Vote American

Baseball's Big Six

(By The Associated Press)

THE STANDINGS

	AB	R	H	
Foxx, Athletics	98	170	42	141
Radcliff, White Sox	93	163	58	138
Appling, White Sox	81	168	58	136
Averill, Indians	93	168	58	136
Demaree, Cubs	95	172	55	172
P. Waner, Pirates	99	188	63	156

KING On Louis' TRAIL

GRID SEASON NEAR BY

New York, July 31 (AP)—There is consternation out in Minnesota.

The idea of staging a championship prize fight on the same field where Minnesota Gophers are accustomed to play Washington at Seattle.

Mr. Hoppe, head of the sports department, knew what to do with the assignments at the three corners of the continent. But how about Madison Square Garden? A new razzberry.

Bud Gaas of fair Eager-level was a guest of Mr. Hoppe with a new football under his arm. For Bud always has wants just the same kind with Joe Louis did he say fight?

Moon Beams

Bill McGinty at Spring Lake N. J., isn't the only one who can shoot golf consistently. Bill Cunningham, pro at the Valley Country Club at Decatur, Ala., shot a 41 on a par 36 course at night. Caddies were up in front with flashlights, and Bill had a lantern on each tee to swing by.

Lieut. Warren Giles of Rochester, trade a tops job as president of the International League. That's quite a party the baseball moguls treed for Casey Stengel last night. Casey was 45.

Chairman John J. Phelan of the New York State Athletic Commission to be a soldier, told us casually he'd served with Pershing in the A. E. F. Abbottstown, Pa., pulled a fast one to escape the draft. He broke his body in getting for using the manganese bronze. Now he's on a technicality and medic out.

Lou Gehrig isn't the only man who has retired from the Yankees. Third baseker Red Rolfe has played in 271 consecutive games—25 in 1934, 149 in 1935 and 97 in 1936 season.

Jack Burke, who played stop for Tulane in the Eastern golden era, is one of the best of the pros as a golf partner.

Tip-top Tommy Pierson (tip-top to Tommy) and James J. Johnston, leading contenders for the welterweight championship of Braddock Bowling Light will do a $5,000 purse.

Vote American

Greyhound Defeats Bowser's Tara

Old Orchard, Me., July 31—Tara, Paul Bowser's great trotting mare, bowed to Greyhound, 1935 Hambletonian winner, but only after a bitter neck and neck struggle around the mile track here.

The game little miss forced the four-year-old gelding to new world's record in the first heat of the free-for-all trot which eliminated the halfway mark in Maine's first Grand Circuit meeting.

He stepped the mile in 2:01 which lowered the former record by one and a quarter seconds.

More than 5000 fans sent $26,681 through the pari-mutuels.

Vote American

Program Selections At Suffolk Downs

(By Nation-Wide News Service)

1—Luna Mira, Blade Edge, Sir Kai
2—Princess Gladys, Feisa, Babwreck
3—Bedlight, Paddy's Sister, Toano.
4—Old Reb, Singing Heart, Bacon.
5—Lieut Greenock, Arenold, Brown Top
6—Pharatime, Miney Myerson, The Bailiff
7—Bullfinch, Kendal Green, Vigilance.
8—Peace Move, Office Boy, Redley.

Suffolk Mutuels

For Thursday, July 30

1-3-7 Races	$871.60
1-2-3-5-7 Races	$404.20
7 Races	$455.20

Judge Puffle ... Alibi

—YOU TRY BRINGING ANOTHER CUSTOMER HERE LIKE SPINDLEGAM, AND YOULL GO IN FOR A BEARD AND CAVE!—IF IT WASN'T FOR DELIA, THE MAID, DISCOVERING HE WAS A CROOK, HE'D HAVE ALL MY BOARDERS BROKE WITH HIS OIL SWINDLE.—BUT THAT BIRD IS ON HIS WAY NOW TO A CAGE WHERE HE CAN MOULT FOR FIVE YEARS!
UM—WHY DIDN'T I CARRY THAT ENDOWMENT INSURANCE POLICY UNTIL NOW?—FAP!—I COULD BUY A SNUG SAILING SCHOONER, AND WITH SOME PALS, SET OUR COURSE FOR THE LANGOROUS SOUTH SEAS!
AH-M-M-M
CHEER UP, JUDGE, THERE'S A TOMORROW!
7-31

COHASSET Horse Show ENTRIES SOAR

At a meeting of the Cohasset Horse Show committee held at the home of Mr. William C. Cox, Cohasset, it was announced that 865 entries received to date for the show, to be held at the Cohasset Horse Show Grounds, July 31, 11 were three times as many as received in other years.

Mr. and Mrs. Robert Abbe and owners of the Trillora Farms, Shrewsbury, New Jersey are expected to bring a string of 35 hunters and jumpers and two saddle horses.

Mr. and Mrs. William B. McCall of Nine Partrell, Rhode Island, are bringing six harness ponies, including the nationally famous Cashmere Mighty's Mate, winner of many stake classes and the pony which won the highly contested Ladies Class at the last years show.

The list of judges has been completed. Mrs. James A. Hewlett of Jericho, Long Island, will judge saddle horses, ponies and riding competitions. Mrs. Hewlett is one of the best amateur saddle horse riders in the country. She has owned and bred some of our finest saddle horses, such as 1932 Cohasset Horse Show she showed Camelot and Cameo and won the championship with Cameo.

The other two judges will be Alfred M. Maclay of Millbrook, New York, who will judge harness horses and ponies, and Morris H. Dixon of Newton Square, Penna., who will judge hunters and jumpers.

It was announced that she had received applications to date for well over 70 per cent of the available boxes.

Vote American

Revised Line, Jockeys at Suffolk

By Nation-Wide News Service

THIRD RACE

Bedlight, Jolley	3-1
Stock Market, Hightshoe	20-1
Paddy's Sister, Boy	6-1
Scotch Soldier, Pascuma	12-1
My Blonde, Tucker	8-5
Crumper, Knapp	20-1
Dan Pat, G. Smith	20-1
Radiator, C. Grigg	20-1
Vernor, Howell	20-1
Toano, Bi-Simmons	2-1
Scratched—Comic On.	

FOURTH RACE

Bacon, C. E. Allen	3-1
Buckminster, R. Morrison	8-1
Easy Sailing, G. Smith	12-1
Old Reb, Howell	7-5
Singing Heart, Tucker	2-1
Bahamas, Craig	8-1

FIFTH RACE

Hollyhock, Dubson	8-1
Sandy Boot, G. Watson	8-1
Brown Top, McDermott	15-1
Arenold, Hightshoe	7-1
Lt. Greenock, Longden	2-1
Ahriman, Nertney	6-1

SIXTH RACE

Pitter Pat, Caperton	12-1
Blind Brook, Laidley	8-1
Miney Myerson, McDermott	6-1
Wee Wink, Coule	6-1
Pharatime, Longden	2-1
The Bailiff, F. A. Smith	3-1
John Werring, V. Kamar	15-1
Scratched—Satrapal	

SEVENTH RACE

Notice Me, Deering	6-1
Identical, Schmidt	8-1
Flying Amazon, Turk	20-1
Vigilance, Phillips	1-1
Kendal Green, Hightshoe	3-1
Strolling Home, Grieg	15-1
Bullfinch, Howell	3-1
The Daughin, Kopsi	8-1
Scratched—Sunaway.	

EIGHTH RACE

Redley Tucker	4-1
Markime, Dabson	8-1
Office Boy, Longden	2-1
Peace Move, Coule	4-1
Deep Run, Schmidt	4-1
Blind Blarney, G. Haines	3-1
Weather clear, track fast.	

TAP'S TIPS

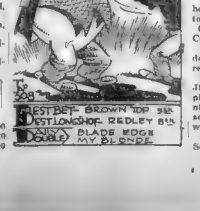
SAY, AM I HONORED! ALVANDERBILT NAMED ONE OF HIS HORSES AFTER ME! WHY—HE MAY BE A DERBY WINNER!
YEAH!—ONLY FOR THAT THIS HORSE IS NOW USED ON THE TURF!
BEST BET—BROWN TOP 5th
DISTINCTION—REDLEY 8th
ALSO RAN—BLADE EDGE MY BLONDIE

WHOPPER Retires for SEASON

By Associated Press

Although doping horses means "off for life" to any owner or trainer caught, nevertheless certain thoroughbreds "hopped to the eyes" will be running in this country before September and the spring of 1937.

The New York State Racing Commission, with commissions from New Hampshire, Massachusetts, Maryland, Michigan and Delaware, co-operating, plans to dope horses to test their reactions in a series of secret experimental runs.

The horses will be galloped morning schooled at stall gates and run at all distances in actual competition on tracks at which no meetings are being held. None of the horses will be returned to racing.

There is a lot of coughing among the two-year-olds at Saratoga. Dr. E. J. Sullivan, track veterinarian, is trying to interest the state laboratory in isolating the germ. So far it has not hit the older horses seriously.

Whopper, H. P. Headley's handicap star, will race no more this year. After a second operation for the removal of gallstones, the giant horse has been returned to his owners Kentucky farm. He probably will be taken up during the winter and pointed for the $100,000 Santa Anita Handicap and the first running of the $50,000 Widener Challenge Cup at Hialeah Park.

Vote American

Jochim, Olympic Flag Bearer

Berlin, July 31 (AP)—Alfred A Jochim of Union City, N. J., veteran gymnast, today was assigned the honor of carrying the American flag in the formal exercises tomorrow opening the 11th Olympic games.

James W. O'Conner of Venice, Cal., and Fred Lauer of Chicago water polo'sts, were appointed colors guards.

Vote American

What the Stars Did

(By the Associated Press)

Jim Winford, Cardinals—Held Brooklyn to four hits.

Charley Gehringer, Tigers—His two-run homer enabled Tigers to come from behind for win over Yanks.

Vernon Kennedy, White Sox—Limited Athletics to nine hits for tenth straight win.

Hal Trosky, Indians—Hit two homers in 11-8 victory over Senators.

Carl Hubbell, Giants—Stopped Cubs with seven hits.

Mace Brown, Pirates—Let Bees down with two hits in seven-inning relief trick.

Wild Bill Hallahan, Reds, and Jimmy Wilson, Phillies—Former pitched eight-hit shutout in winning doubleheader opener; Wilson's double and two singles led way to nightcap victory.

At Thomas, Browns—Held Red Sox to eight hits for 4-3 win.

ELEANOR Guest of PRESS

TICKLED WITH WELCOME

(Editor's note: Eleanor Holm Jarrett finally is losing the faint hope she held out of being reinstated as an American Olympic swimming team, she reveals in today's daily article for International News Service. Although she is being treated to what she admits is a good time, Eleanor is quite blue about the whole thing as the hour for opening the games approaches. She presents some interesting views of Nazi Germany and of its girls and men as she figuratively smiles through her tears.)

By ELEANOR HOLM JARRETT
Copyright, 1936, by International News Service

Berlin, July 31—I am really in a fog. So much has happened to me in the last few weeks—both good and bad—that I don't know whether I am miserable or happy.

I attended a press banquet last night with an international news service correspondent, and saw Dr. Paul Joseph Goebbels, I am awfully thrilled about the whole thing, and glad to have a first-hand look at Chancellor Hitler's propaganda minister.

Seeing Lot

On Saturday evening I expect to get a good view of Chancellor Hitler opening the Olympic ceremonies, and, since I already have had a glimpse of Prussian Premier Hermann Wilhelm Goering, I am not leaving the Olympic swimming pool. I then will have seen the three who are moulding Germany's destiny.

I certainly am seeing a lot. It's kind of exciting, but to tell the truth I would trade it all just to be back in Olympic village with the team.

I took another work-out in a private pool. I was feeling in fine condition, but somehow my heart just wasn't in it. It sounds sort of pathetic, I know, but I am losing the faint hope I had for the first few days of being back on the team, and now I haven't much incentive to keep in training.

Two cooks prepare me to supper last night. It was the most delicious meal I ever had—but I noticed the check was 70 marks, which is about $30. I don't suppose newspapermen are millionaires, but they sure live extra right when they take them out.

Have Charm

I have been noticing the German girls lately. I believe that although they don't dress with the chic, same chic or use makeup as effectively as Americans, nevertheless they have a certain charm and frankness that really is most pleasant.

The men are very attractive, except I am not keen for their style of haircut. Walking around Berlin, I am impressed with the cleanliness and orderliness of the city.

It's nice—but I am kind of lonesome. I'm awfully happy when my husband arrives. He's on the way here now.

Olympic Program

Berlin, July 31 (AP)—Saturday's Olympic ceremonial program:

8 to 10 a. m. (3 to 4 a. m. Eastern Standard Time)—Berlin's youth will assemble at all sports grounds in the city. International Olympic committee will visit one group.

10:30 a. m.—Divine services. Protestant "dom" and Hedwigs Catholic Cathedral.

11:30—Ceremony at grave of the Unknown Soldier.

12:00—Reception to international Olympic committee guests of honor at Old Museum.

12:15 to 12:30—Demonstration by Hitler Youth at Lustgarten, opposite the former imperial palace.

12:30 — Arrival from Greece to torchbearers with Olympic flame before Hallraus leading up to Old Museum.

1:30—Reception to Adolf Hitler to I. O. C. organizing committee.

4:00—Opening of games at Olympic Stadium.

Vote American

Paulding Enters Scotch Feature

Walter Paulding, Everett, New England interscholastic champion, was an added starter to the Walter Scotch Mile, one feature of the Boston Caledonian Club games at Caledonian Grove, West Roxbury, tomorrow afternoon.

The Everett youngster is the State 1000-yard champion and recently won the Harvard and Worcester Interscholastic championship. Paulding will meet such tried runners as Julius Gilbert, Tommy McDonough, Allen Rollins, and other local pluggers.

149 Boats—Yachts—Airplanes
SHIP MODELS, VAN STEEN
MODELS OF ALL KINDS 32 55-1613

COLLYER'S SPORT OF KINGS COMMENT

By BERT E. COLLYER

(Copyright, 1936, by Collyer's News Service)

TEST STAKES: Down at Saratoga they're dusting off the old cuff—for an old fashioned hoe hitting.

As a matter of fact Jersey reports oodles of kale for the FOX-CATCHER ENTRY of FLUTON and SUNRAP, both of which have shown keen speed in recent private trials. Of course LITTLE MIRACLE is the logical "figure horse," and the "heavy" punters are sure to set it in. However, the old Berryville crowd is also unbelting on FAIR KNIGHTESS, on which Kacala will have the leg up. Mighty smart trick, I'm told, and looks like 6 to 1 and your own kale back.

Boy, oh boy, wotta shellacking' CHANTING in the day's opener was another well "taken" while the "suicide club" is reported "sweet" on SOU WESTER, on which Mr. Kinney is reported as having the leg up. Well, happy landing.

At Arlington

Out at Arlington Park, I'm stringing with THREADNEEDLE to beat BOOTLESS and Jockey Renick. The latter showed a sparkling trial, as a speed test, but, rein or shine, THREADNEEDLE is really in a fog. So much has happened to me in the last few weeks—both good and bad—that I don't know whether I am miserable or happy.

I attended a press banquet last night with an international news service correspondent, and saw Dr. Paul Joseph Goebbels. I am awfully thrilled about the whole thing, and glad to have a first-hand look at Chancellor Hitler's propaganda minister.

Seeing Lot

On Saturday evening I expect to get a good view of Chancellor Hitler opening the Olympic ceremonies, and, since I already have had a glimpse of Prussian Premier Hermann Wilhelm Goering, I am not leaving the Olympic swimming pool. I then will have seen the three who are moulding Germany's destiny.

I certainly am seeing a lot. It's kind of exciting, but to tell the truth I would trade it all just to be back in Olympic village with the team.

I took another work-out in a private pool. I was feeling in fine condition, but somehow my heart just wasn't in it. It sounds sort of pathetic, I know, but I am losing the faint hope I had for the first few days of being back on the team, and now I haven't much incentive to keep in training.

Two cooks prepare me to supper last night. It was the most delicious meal I ever had—but I noticed the check was 70 marks, which is about $30. I don't suppose newspapermen are millionaires, but they sure live extra right when they take them out.

Have Charm

I have been noticing the German girls lately. I believe that although they don't dress with the chic, same chic or use makeup as effectively as Americans, nevertheless they have a certain charm and frankness that really is most pleasant.

The men are very attractive, except I am not keen for their style of haircut. Walking around Berlin, I am impressed with the cleanliness and orderliness of the city.

It's nice—but I am kind of lonesome. I'm awfully happy when my husband arrives. He's on the way here now.

If, of course, it comes rain, why the latter moves up five points. JUSTA SHEIK, a nice shifty plater is tossed into a real smug spot in the closing spasm.

As a matter of fact there was plenty of overnight "activity" indicating of course that others are of the same opinion. STORM ANGEL, BALEY WISE and ATTAQUECHEE in the order named. Oh, yes, Kansas City reports commissions for BERT REID. Nice sort of hide, and his "class" should make him win over this kind. The same goes for SLEEPY JOE in the fourth. He should cop by open daylight.

At Thistledown

Over at Thistledown, another well-balanced card is the offering. Of the lot I have the hottest kind of a "tip"—from people usually RIGHT—on SPEED GIRL. This way rigged she should about tip top this field, from end to end. DIXIE POX is another well placed. As a matter of fact 7 to 5 looks very inviting. Adios, hasta mananna.

THISTLEDOWN SELECTIONS

1—Kaiser 5-1, Hi-Brent 7-1, Red Grass 8-1, K. L. Baker 8-1.
2—Flying Jay 4-1, Banana 4-1, Prince Dean 5-1, Hans Me 6-1.
3—Broadway Girl 3-1, Gun Jap 13-5, Sky Cloud 6-1, Swing Corners 8-1.
4—Sonny 3-1, White Top 9-2, Gale Way 3-1, Mystic Sea 6-1.
5—Speed Girl 8-5, Tender 8-1, Torrens 8-1, Vanda Carmen 8-1.
6—Fernander 11-5, Miss Dora 4-1, Hi-Jinx 3-1, Sassy Wit 4-1.
7—Irish Fox, Gay Man 2-1, Wassaica 6-1, Lucky Fox.
8—Sandy Jo 4-1, Howat Susan 5-1, Princess Vola 8-1, Rolling Wheel 8-1.

BEST—SPEED GIRL.

SUFFOLK DOWNS SELECTIONS

1—Bugler 6-5, Sir Kai 4-1, Cardinal 3-1, Believer 6-1.
2—Feisa 5-2, Princess Gladys 2-1, Pompered 8-1, Babwreck 8-1.
3—Bedlight 5-2, Toano 13-5, Bedlight 8-1, Boots Bidder 8-1.
4—Singing Heart 6-5, Old Reb 3-1, Bacon 7-2, Bahamas 8-1.
5—Brown Top 7-2, Arenold 3-1, Brown Top 5-2, Sandy Boot 7-1.
6—Miney Myerson 7-5, Pharatime 8-1, Bullfinch 3-1, The Bailiff 6-1.
7—Peace Move 3-1, Redley Me 4-1, Vanessa 7-2, Tramway 8-1.
8—Deep Run 2-1, Be Sea Wee 3-1, Blind Barney 6-1, Peace Move 9-2, Deep Run 4-1.

BEST—MINEY MYERSON

Most probable winner—BERT REID
Owners system horse—FAIR KNIGHT

Best bet—FAIR KNIGHTESS
THREADNEEDLE, ALICE A. RYAN
Daily Double—ALICE O. MARY CARDI
S.A.L. Arlington

League Leaders

By the Associated Press

NATIONAL

Batting—Medwick, Cardinals, .361; Demaree, Cubs, .355.

Runs—J. Martin, Cardinals, 88; Suhr, Pirates, 77.

Runs batted in—Medwick, Cardinals, 96; Ott, Giants, 90.

Hits—Medwick, Cardinals, 141; Jensen, Pirates, 135.

Doubles—Medwick, Cardinals, 35; Herman, Cubs, 33.

Triples—Frey, Phillies, 11; J. Martin, Cardinals, 10.

Home runs—Ott, Giants, 21; Camilli, Phillies, 19.

Stolen bases—S. Martin, Cardinals, 16; J. Martin, Cardinals, 15.

Pitching—Dean, Cubs, 9-2; Lucas, Pirates, 8-2.

AMERICAN

Batting—Gehrig, Yankees, .381; Radcliff, White Sox, .378.

Runs—Gehrig, Yankees, 122; Gehringer, Tigers, 98.

Runs batted in—Trosky, Indians, 104; Averill, Indians, 99.

Hits—Averill, Indians, 147; Trosky, Indians, 148.

Doubles—Rolfe and Di Maggio, Yankees and Hale, Indians, 33.

Triples—Rolfe, Yankees, 11; Clift, Browns, Di Maggio, Yankees, Averill, Indians and Gehringer, Tigers, 10.

Home runs—Gehrig, Yankees, 32; Foxx, Red Sox and Trosky, Indians, 29.

Stolen bases—Lary, Browns, 21; Werber, Red Sox, 15.

Pitching—Hadley, Yankees, 9-1; Kennedy, White Sox, 14-4.

Vote American

Emil Dusek Hurt In Auto Crash

Havre de Grace, Md., July 31—Emil Dusek, Nebraska wrestler, was in a serious condition at a local hospital today after his auto crashed into a highway abutment near Aberdeen.

He sustained a fractured leg and ankle and head injuries. Jack Donovan of New York and George Linnehan of Wayland, Mass., who were riding with him were uninjured.

Home Run Standing

By the Associated Press

YESTERDAY'S HOMERS

Trosky, Indians	2
Campbell, Indians	1
Brown, Indians	1
Hale, Indians	1
Stone, Senators	1
Cooke, Red Sox	1
Johnson, Athletics	1
Gehringer, Tigers	1
Riggs, Reds	1
Mize, Cardinals	1
Galan, Cubs	1

THE LEADERS

Gehrig, Yankees	32
Foxx, Red Sox	29
Trosky, Indians	29
Ott, Giants	21
Averill, Indians	20
Camilli, Phillies	19

LEAGUE TOTALS

AMERICAN	863
NATIONAL	414
TOTAL	917

Vote American

Hurling Choices

New York, July 30 (AP)—Probable pitching in the major leagues today:

NATIONAL LEAGUE

St. Louis at Brooklyn—J. Dean vs. Brandt.

Chicago at New York—French vs. Gumbert.

Cincinnati at Philadelphia (3)—Schott and Davis vs. Jorgens and Walter.

Pittsburgh at Boston—Welch vs. Lanning.

AMERICAN LEAGUE

Boston at Chicago—Grove vs. Lyons.

Philadelphia at St. Louis—Kelley vs. Knott.

Washington at Detroit—Newsom or Deshong vs. Bridges.

New York at Cleveland—Hadley vs. Harder.

Vote American

Fight Results

Montreal — Tommy Loughran, 187½, Philadelphia, threw Al McCoy, 184½, Boston, in three rounds.

Hartford — Monty Lewis, 176½, awarded 15-round decision over Al Usher, 171, Hartford.

Go to the Races via the NARROW GAUGE
FREQUENT SERVICE
MADE 10¢
from Boston and Lynn
TO HORSE AND DOG TRACKS

Starting Tonight
DOG RACING AT TAUNTON
ON TAUNTON-PROVIDENCE HIGHWAY, ROUTE 44
10 RACES NIGHTLY
EXCEPT SUNDAY
POST TIME 8:15
Daily Double 1st and 3rd Races RAIN OR SHINE
Admission 40¢ NO MINORS
SPORTSMEN'S PARK INC.
Operating at the
BRISTOL COUNTY KENNEL CLUB

'PIE' TRAYNOR QUITS AS PIRATE REGULAR

A Man Who—

Meeting A Few People

By DAVE EGAN

I MET A MAN WHO—

Trained Sun Beau, the greatest money winner of all time; trained a horse named Verna, which was owned by "Chicago" O'Brien, on which "Chicago" won the largest bet of his career, $280,000, at Aqueduct in the Spring of 1930; and trained Dudley, the hugest horse that ever raced on the American turf, a horse which would make Whopper look like a midget horse

THE MAN SAID TO ME—

"I'm 71 years old, and I'm starting out all over again. Looking for new horses. I'm going to get some new horses, too, and I'm going to win some races in New England before this season is over

THE MAN I MET WAS—

Bill Short, one of the great horse trainers of all time.

I MET A MAN WHO—

Pitched for the Red Sox for several years, with varying success, did his best pitching for Marty McManus, became his liked pal, went to work for Black Martin; is reputed to be a sleepy fellow, with few sparks of ambition; pitches for the Pittsburg Pirates

THE MAN SAID TO ME—

"It's nice for me in Pittsburgh, because my wife and family can live there. Didn't you know I had a baby? She's 14 months old and her name's Patsy. I gotta stay up in big league ball now, because all my Irish folks insist on me having a little boy named Mike, to go along with Pat. Wish me luck.

THE MAN I MET WAS—

Johnny Welch, the fellow they call "Sleepy Joe."

I MET A MAN WHO—

Knocked around the vaudeville houses of the nation, and the burlesque houses of the nation for many years; who was blessed with a sense of humor that the audiences appreciated very little; but who shuffled along, and told his folk stories, and did his best.

THE MAN SAID TO ME—

"The folks down around Five Burns and Little Rock think I'm all right. Mebbe a little crazy, but all right. Now you just take m'uncle Newton, he swears I'm goin' to be a real big hit some day."

THE MAN I MET WAS—

Rob Burns, the Arkansaw traveller, who has finally become a big shot on the Bing Crosby program

I MET A MAN WHO—

Caught for Detroit, and Washington, and Pittsburgh, and coached for many teams, and watches the ball players of today

THE MAN SAID TO ME—

"Saw Charlie Devens pitch down in Canton the other night. Should be in the big leagues. A little guy who must have been born and brought up under a bureau hit a pop fly back of third base for a home run, and beat him . . . Warstler and Cuccinello can make doubles plays faster than you can make 'em with a pencil . . . A limey was sitting in the bleachers, and Wesner was throwing him out at home on a close play. 'Why did they send Wesner home?' a fan asked in a voice. 'Why,' the limey answered, 'they'll be sorry before the summer's over.' . . . he finished today in organized baseball was the Newark team when Speaker managed them . . . Paul Brick, the publisher, owned the team . . . we stayed at the best hotels; we travelled first class everywhere; we never had to give a waiter a tip, because the front office also took care of things like that; we had cushions on the bench; we had Speaker, and Pfeffer, and Wambsganss, and Pipp, and Wrightstone, and a pay-roll that put the Yankees to shame; we finished a cool sixth."

THE MAN I MET WAS—

Jack Onslow, a great catcher in his day, and a great raconteur every day.

I MET A MAN WHO—

Handled the amateur fight business in New England for many years, and served to develop many great fighters in that time, fighters like Al Mello and Sammy Fuller and others

THE MAN SAID TO ME—

"Give me credit. I wouldn't take any part in this Olympic jaw-fete in Germany, because I didn't like that any of our athletes should go to a Nazi Germany. I resigned from the A. A. U."

THE MAN I MET WAS—

Bill Kenney, former chairman of the boxing committee of the A. A. U., who would like a word to be said in his behalf.

TRAILS TO THE FINISH!
8 races daily
POST TIME 2:15
GRAND STAND $1.00
Suffolk Downs

GETTING Too Old, HE SAYS

MOANS ABOUT PITCHING

By JOE CASHMAN

Manager Harold "Pie" Traynor of the Pittsburgh Pirates, greatest major league third-sacker since the war, if not of all time, has surrendered unconditionally to flaming youth.

After months of serious debate with himself, Somerville's most famous baseball son has definitely given up hope of doing any more regular playing.

And to make doubly sure that he won't change his mind, he's even ceased taking part in the daily pre-game practice drill

"I started out this season expecting to see a lot of action," 'Pie' told your envoy today, "and I stayed in shape as long as I felt I might be of some help on the field. Just before starting on this Eastern trip, however, I came to the conclusion that it would be both a handicap and an injustice to the club if I should ever return to the lineup. I haven't handled a ball since."

Slowing Up

"Every player hates to admit he isn't as good as he used to be, but I had to after watching Bill Brubaker, Floyd Young and "Cookie" Lavagetto perform at the hot corner. Compared to any one of them today, I appear to be giving a slow motion exhibition at the sack. So I'll do the managing and let the kids do the playing."

The biggest mistake any pilot can make, in Traynor's opinion, is to attempt to play after he has passed his prime, unless it is absolutely necessary.

"Bill Terry of the Giants and Charlie Grimm of the Cubs found that out this year and their clubs profited. If Frankie Frisch is out, the Cards may improve," said "Pie" bluntly.

The Bucs' boss was reluctant to talk about his club. He summed the situation up briefly.

"A club is no better or worse than its pitching and catching," he contended.

"Our pitching hasn't been steady and Bill Todd, our regular catcher, has been out for several weeks with a broken hand. That's why we aren't nearer the top.

"The fact that 'Arky' Vaughan is hitting almost 100 points below his 1935 mark is also a big blow, but if our pitching had been up to par and Todd was in there, I think we'd be right in the thick of the fight.

"It's hard to believe, but there isn't a pitcher on my club who has won two complete games in a row all season. I would say the most consistent flinging we've received has been furnished by Red Lucas, who he promised to be an old man. Such being the case, it's not strange to me, though it seem to the fans and others, that we're not higher."

Boston fans are bound to take exception to Traynor's statement about Lucas. They'll insist, and not without good cause, that one Mace Brown, a youngster from Kansas City, is the most effective of the enemy flingers

For the Brown boy pitched four innings and gained victory in Wednesday's nightcap and came right back to hurl the last seven frames of Thursday's 11-inning thriller and win again, 5 to 3

Bush turned in five scoreless frames, but he weakened in the sixth and his former buddies tied up the score as they belted him out of the picture.

Ben Cantwell then settled down to a swell duel with Brown which ended in one inning by "Arky" Vaughan and Floyd Young coupled with errors by Berger and Warstler gave the visitors two runs and the verdict in the 11th

Jack "Terbacker" Lanning will be on the hill for the fourth and final game as the Bees battle for an even break in the series before the Ladies' Day crowd this p. m. It looks like Lucas for the hostiles.

—Vote American—

TABLE OF RUNS

NATIONAL LEAGUE

High—Cincinnati, 8.
Low—Brooklyn, 0.

	S	M	T	W	T	F	S	H
BOSTON		7	4	6	7	3	5	—11
New York	7	4	11	3	4	—	—	—29
Brooklyn	—	5	6	8	7	6	—	—32
Philadelphia	—	3	5	4	5	3	—	—20
Pittsburgh	—	5	3	9	11	5	—	—33
Cincinnati	—	9	7	4	9	—	—	—29
Chicago	—	3	4	7	10	7	—	—31
St. Louis	—	3	4	5	7	—	—	—22

AMERICAN LEAGUE

High—Cleveland 11
Low—Boston, 5

	S	M	T	W	T	F	S	H
BOSTON	—	10	5	8	3	4	—	—30
New York	—	11	5	14	12	3	—	—45
Washington	—	12	*	8	11	8	—	—39
Philadelphia	—	10	13	5	8	3	—	—48
Cleveland	—	8	*	8	12	11	—	—39
Detroit	—	5	9	6	3	8	—	—31
Chicago	—	11	10	13	7	6	—	—47
St. Louis	—	11	5	3	9	4	—	—32

*No game.

Tempest Rated Best at Revere

By SAM COHEN

BEST BET—TEMPEST

R. B. Carroll's Tempest, classy two-year-old greyhound, is easily the best bet on tonight's card at Wonderland Park.

Despite the fact that he is listed for the eighth race feature against Risky Leader, Nigger Haft, The Motorman and the rest of the top-notchers, Tempest is razor sharpp and at the present is by far the best pup at Revere.

FIRST RACE—FUTURITY
LOUNG FUTURE, LILLIAN'S, SHARP DONALD

8	Young Star	90	F Bindseil 5
1	Mirkoframa	90	Freda Rosetti 5
2	Sharp Donald	90	Jos Mcdonough 5
3	Judi's Boy	85	John Allen 8
4	Hunting Friend	90	J Mcdonough 8
5	Pendogue	90	Bashill Ken 8
6	Miss Carmon	85	N Northington 8
7	Beach Sand	90	J Thompson 10-1

STAR ... and Lillian's Boy, Buck Whirlwind, are ... Young Future, Sharp Donald, Judi's Boy, Hunting Friend, Pendogue, Bashill Ken, Miss Carmon and Beach Sand.

SECOND RACE—6-16 MILE
LADY LEAD, BUCK WHIRLWIND

4	Lady Friend	90	Dosie 5
1	Smiley Sea	84	J J. Keenan 5
2	Buck Whirlwind	90	Fred Phillips 5
3	Enchanted Hill	85	Leahy 6
5	Speedy Dan	90	Ed Hall 6
6	Margie Andrew	85	Jos Allen 6
7	Lady Lead	86	J M. Pauli 8-1
8	Marcella	90	Art Austin 15
	LADY FRIEND dropped in ... from ... by ... and ... a ... ENCHANTED HILL has been in ... and ... the ... SPEEDY DAN ... over the ...

THIRD RACE—FUTURITY
WHY SO?, OFFICER JAY, COMMAND, CHIEF MATANGA

1	Why So?	87	L. W. Randell 5-1
2	Officer J'mand	90	Fred Rosetti 5-1
3	Chief Matanga	85	H. Thompson 8-1
4	Bonita	85	Dosie 6-1
5	Hattie Frazier	85	J. Mcdonough 6-1
6	Miss Colleen	85	J. M. Pauli 8-1
7	Lady Grace	85	J. Allen 8-1
8	Chief Justice	85	H. Hightower 10-1

WHY SO? ... dressing from ... with ... race ... when ... pany ... last ... when ... Manager ... as ... 40 very ... well. OFFICER JAY COMMAND ... Derby ... record ... CHIEF MATANGA ... money ... last ... when ... with ... NETTE has a chance if able to negotiate ... corner

FOURTH RACE—FUTURITY
HELEN C, CHEAP BEET, PLAY MENACE

1	Helen C	85	R. Lee 4-1
2	Cheap Beet	86	F. Doyle 5-1
3	Play Menace	86	Freda Rosetti 5-1
4	Midnight Jane	86	H. A. Alverson 8-1
5	Rose Mayor	85	J. Mcdonough 8-1
6	Creek Rock	85	William Baker 8-1
7	Transvaal	85	Ed Kilpatrick 8-1
8	Miss Barney	86	Chas Holmes 10-1

HELEN C ... mont ... able ... to catch here. The fav... CHEAP BEET ... a great deal of ... ck and if there is any sort of jam ... she surely will be in it. PLAY MENACE might ... CREEK ROCK might ... PLAY MENACE might treat it all. ... on Tuesday was a real one. ... haven't shown much lately.

FIFTH RACE—1 MILE
GANGSTER'S BOY, SHIPWALK, FIDELITY

1	Gangster's Boy	90	Crescent Ken 5-1
2	Shipwalk	90	L. Rendell 5-1
3	Fidelistick	75	Ned Manor 8-1
4	Miss Lemonette	90	J. Mcdonough 8-1
5	Rock Roll	78	J. G. Austin 8-1
6	Lady Lillian	90	Jos Allen 8-1
7	Our Lassie	80	F. C. Lanman 8-1
8	Postal Thriller	90	John Healy 8-1

GANGSTER'S BOY ... out ... last ... on Tuesday, ... nearly ... race here with FIDELISTICKS and SHIPMATE ... have to turn the trick. SHIPMATE is about due to run in a race ... FIDELISTICKS has ... record ... record ... a while ... here ... MISS LEMONETTE ... tenth race ... a chance on both ... going

SIXTH RACE—FUTURITY
JUST ALLIE, LITTLE WOODY, WISE LAD

2	Just Allie	88	Crescent Ken 4-1
3	Lees Weave	85	D. Leahy 5-1
4	Wise Lad	85	Jos Allen 5-1
5	Jess Boy	82	Chas Holmes 5-1
6	Sweetest Eagle	82	Freda Rosetti 8-1
7	Red Roll	85	Wm Baker 8-1
8	Evangeline's B	85	Jos Healy 8-1
9	Turf Dictator	85	Mrs Failing 10-1

JUST ALLIE ... for ... LITTLE WOODY ... for his recent ... and has been ... it should be a ... for the ... WISE LAD ... a great ... to fail ... JESS BOY ... a chance ... SWEETEST EAGLE ... a ... RED ROLL ... a ... EVANGELINE'S BOY ... a ... TURF DICTATOR ... a ... MRS. FAILING ... a ... SEVENTH RACE—6-16 MILE
DOROTHY JEAN, LORD TINTER, BUDDY J

1	Dorothy Jean	88	Dennis Allen 4-1
2	Lady Lister	88	H. Hightower 5-1
3	Buddy J	88	Jos Allen 5-1
4	Kemp	87	Jess Hinghaus 6-1
5	Wise Friend	88	J. B. Cowan 8-1
6	Galway Andy	88	A. G. Allen 8-1
7	Just Allie	88	John Peters 8-1
8	Perverse	88	D. Leahy 10-1

DOROTHY JEAN ... of a futurity ... race Wednesday, should find ... even more to her liking and may lead ... the very ... LORD LISTER will be a ... important ... as he has been ... his ... BUDDY J has ... some ... are a pretty ... bunch.

EIGHTH RACE—1-16 MILE
TEMPEST, RISKY LEADER, NIGGER HAFT

4	Tempest	88	R. B. Carroll 15-5
5	Risky Leader	88	L. Randell 3-1
6	Nigger Haft	15	John Peck 15-1
7	The Motorman	82	Jos Sandlin 6-1
3	Effie M	83	R. J. Haufe 8-1
2	Miss Farmer	83	Sherwood Fox 8-1
8	Frank Lonergan	78	Jess Hinghaus 12
1	Dan Donald	75	Dan Donald 12

TEMPEST ... race ... RISKY LEADER ... NIGGER HAFT quite capable of ... THE MOTORMAN is in ... MISS FARMER ... EFFIE M ... FRANK LONERGAN ... DAN DONALD ... TEMPEST ... RISKY LEADER ... NIGGER HAFT ... THE MOTORMAN

FLOYD GIBBONS' PAGE OF THRILLS AND MYSTERY

The Iron Man!

A Story of a Convict's Desperate Battle With Guard

By FLOYD GIBBONS

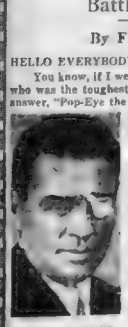

FLOYD GIBBONS

HELLO EVERYBODY:

You know, if I were to ask 20 people, picked at random, who was the toughest man in the world, 19 of them would answer, "Pop-Eye the Sailor." But the twentieth guy would most likely be Martin Lengyel of South Norwalk, Conn., and Mart has his own ideas about who deserves the title.

Mart would hand the Pulitzer Prize for toughness to a guy he had a scrap with on the morning of November 14, 1922—and when Mart says scrap, he doesn't mean a couple of fellows taking pokes at each other with the Marquis of Queensberry thumbing the pages of the rule book. He's talking about a grim, bloody battle to the death, with knives and firearms in action, and no holds barred.

If you ask me, I'd say Mart was a man who ought to know a tough fellow when he sees one. For a good many years, both before the war and after he returned from the Big Fracas, he was a guard at the Federal Prison at Leavenworth, Kansas. They gathered tough mugs in there from all over the country, but the toughest of them all, Mart says, was Mexican Pete.

Mart was on guard duty in the prison hospital when he first made Pete's acquaintance. A captain of the guards brought him in there for observation. He was doing a 25-year stretch for murder in the army in France, and he needed careful watching, the captain told Mart.

Mart watched him plenty. He put him in a big hospital cell and took all his clothes away from him. Mexican Pete insisted on keeping one sock. Mart went in to take it off him, and found out why Pete was so anxious to keep it.

HE HAD A STILETTO IN THERE ABOUT SIX INCHES LONG! Pete gave Mart a harsh look when he took it away. Mart didn't like that look but—well—what of it! A prison guard gets lots of harsh looks. It's all in the day's work.

They kept Mex Pete in the hospital for three weeks. Then they took him out again and put him back in his cell. Mart was transferred to guard duty in the kitchen and he forgot all about Mexican Pete until, one brisk, November day, a trusty came running in to tell him that the captain was having a fight with a prisoner out in the yard.

Mart ran for the yard. Sure enough, the captain was mixing it up with a prisoner, and the prisoner was Mexican Pete. Pete had a knife—a long, vicious affair such as prisoners make by stealing a piece of steel and sharpening it on the concrete of the cell floor. As Mart ran up, Pete made a lunge at the captain and buried the knife in his heart.

No firearms are allowed inside the prison, but Mart had a club. He raised it and brought it down on Pete's head. Pete didn't even fall. He turned on Mart, and there was an evil gleam in his eye as he recognized the man who had taken his stiletto away from him a few months before. WITH A ROAR HE CHARGED

Up on the wall, a tower guard opened up on Pete with a 30-30 rifle. Bullets began zipping across the concrete paving of the court. Mart didn't know which was the greater danger—Pete, or those zipping bullets. But he couldn't fight off the bullets and he could do something about Pete. He swung the club again.

The club landed on Pete's skull, but still Pete didn't go down. He shook his head, roared again, and once more tried to close in.

More bullets zipped by. The place was in an uproar. A couple of convicts had dragged out the captain and were carrying him, half dead, to the hospital.

Mart struck again at the man who was closing in on him with the knife.

"In all," says Mart, "I must have hit him half a dozen times without making any impression on him—without even knocking him down. Finally I decided to hit him once more and if he didn't go down I was going to see what was holding him up. I started one from the ground and connected right in the center of his forehead. "As the club hit I could hear bone crunch. I knew I had fractured his skull, but he didn't even seem to know it."

He didn't go down, but Mart did. That swing threw him off balance. He slipped and fell—and the minute he did, Mexican Pete was on him. Mart felt a sharp pain in his stomach as Pete's knife went home. Then, almost before he knew it, Pete was on his feet again, running away from the rifle fire that was coming from the wall.

Mart got to his feet. He was bleeding, and he clapped his hands to his stomach. The wall was cut clean through, and he walked carefully over to the hospital, lay down on the operating table and told the doctors to sew him up. When he came out of the ether, he looked at the man in the next bed to him, and—it was Mexican Pete!

Pete looked so sound and healthy that, for a minute, Mart was afraid he was going to get out of bed and come after him. The doctors told him Pete was done for. He had seven fractures in his skull where Mart had hit him, and three or four bullets in his body—one of them in his brain. But for 15 days he lay in that bed, mumbling a blue streak, before, at last, he drew his last breath.

The captain whom Pete had stabbed died almost immediately, but Mart came through all right. Today, he's a police lieutenant up in Norwalk, and while he runs across a tough customer up there every once in a while, he never expects to meet anybody half as hard-boiled as Pete—and he doesn't want to.

I'm swapping dollars for thrills, boys and girls—ten of them for every good adventure yarn you send me. Let's hear from you.

ALL LOST AND FOUND

Advertisements Appearing in Boston American-Sunday Advertiser Want Ads Are Broadcast Daily Over

WCOP

ORDER YOUR AD TODAY

Phone Miss James at LIBerty 4000

Floyd Gibbons will pay good money for good TRUE adventure stories. Hundreds of people in Boston and nearby towns have received ten-dollar and hundred-dollar bills for their yarns, and there's no reason why you can't do the same, for, as Floyd says, everybody has had at least one adventure. Mrs. Florence H. King of 27 Whiting street, Lynn, won one hundred and ten dollars for the story of her life's biggest moment, and you can do the same. For further details, see the box at the right side of the page.

HOW TO WIN

$100.00

And Membership in The Floyd Gibbons Adventurers' Club

It's the easiest money you ever earned. Here's the only rule: YOUR STORY MUST BE TRUE. Everyone is eligible and you don't have to be a writer to compete, because Floyd will collaborate with you and iron out any rough spots. Just write down the TRUE story of your biggest thrill and mail it to Floyd, care of the Boston Evening American, 5 Winthrop square, Boston. Write your name and address plainly and keep a copy of your letter, as NO STORY CAN BE RETURNED. Do not send valuable pictures or souvenirs. Just send the FACTS!

SECRET AGENT X-9

Out of the G-Man's Ash Pile?

IN THE SCIENCE LABORATORY OF THE "FBI" OFFICE, X-9 PUTS CHARRED PAPER TO THE CHEMICAL TEST
WE'RE READY WITH THE SOLUTION OF HYDROCHLORIC ACID AND POTASSIUM FERRICYANIDE
GOOD! SOAK TWO BLOTTERS IN IT - PUT THE CHARRED STUFF ON A BLANK SHEET OF PAPER BETWEEN THE BLOTTERS!
PUT THE BLOTTERS IN THE LETTER PRESS - KEEP THEM THERE FOR TEN MINUTES!
YES, SIR!
DO YOU THINK IT'LL WORK?
I HOPE SO - IF IT DOES, THE CHEMICALS WILL DRAW OUT ALL FOREIGN SUBSTANCES IN THE CHARRED PAPER..... THE MEANING INK.... AND WILL LEAVE ITS IMPRESSION ON THE PAPER!
AND IN GORMAN'S HOTEL, BLACKIE MARTIN'S WORRIED
WHAT DID THE MEN DO WITH MY MESSAGES? I DON'T WANT THEM PICKED UP WITH GIVE-AWAY PAPERS!
DON'T WORRY, BOSS, AFTER WE READ YOUR MESSAGES WE BURNED THE PAPERS TO A CRISP!
BUT WERE BLACKIE'S MESSAGES ENTIRELY DESTROYED?

TIM TYLER'S FLYING LUCK

Sky Writing

BRENT'S TOBACCO POUCH! I SEE WHAT'S HAPPENED! BRENT FLED TO MY SHACK WITH THE SAVAGES AFTER HIM --HE AND TIM FOUGHT THEM OFF 'TILL THE SHACK WAS FIRED AND THEN--
PATROLMAN PARKS SENDS A SMOKE CODE MESSAGE TO IVORY PATROL HEADQUARTERS
A MESSAGE FROM PARKS, CAPT. CLARK--HE REPORTS TRADER BRENT AND YOUNG TIM HAVE BEEN CAPTURED BY THE UBANGI SAVAGES
AN ANSWER FROM HEADQUARTERS= "PATROLMAN PARKS, PROCEED TO CHIEF MOLOKO'S VILLAGE AND AWAIT FURTHER RELAYED INSTRUCTIONS BY SMOKE SIGNALS= (SIGNED) CAPT. CLARK"
IVAN YOUNG

RED BARRY

The Rogue's Gallery

YEP, THE BODY ON THE FLOOR IS 'SMOOTH' BRADY, AND YOU'RE STANDING OVER HIM WITH A ROD IN YOUR HAND!!
TRY AND CONVINCE A JURY THAT YOU DIDN'T FINISH HIM OFF!!! THE 'PHONE CALL -- PEOPLE SEEING YOU LEAVE HIS APARTMENT -- WHY, YOU'RE PRACTICALLY SITTING IN THE ELECTRIC CHAIR!!
WHAT ARE YOU DRIVING AT? YOU KNOW DARN WELL I DIDN'T PLUG HIM. I LIKED THE GUY!!
SURE - I KNOW THAT!! IN FACT, 'SMOOTH' BRADY WAS DEAD BEFORE YOU GOT THERE!!
I'VE BEEN FRAMED!!
JUST LIKE YOUR GRANDFATHER'S PICTURE, BABY!!

MANDRAKE, THE MAGICIAN

"The Bigger They Come——"

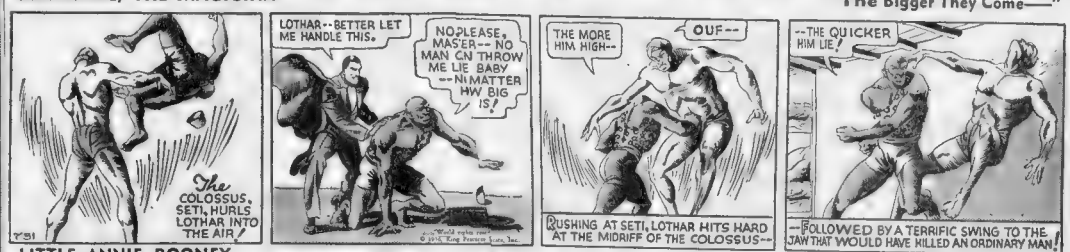
The COLOSSUS, SETI, HURLS LOTHAR INTO THE AIR!
LOTHAR--BETTER LET ME HANDLE THIS.
NO, PLEASE, MAS'ER-- NO MAN CN THROW ME LIE BABY --NI MATTER HW BIG IS!
THE MORE HIM HIGH--
OUF--
--THE QUICKER HIM LIE!
RUSHING AT SETI, LOTHAR HITS HARD AT THE MIDRIFF OF THE COLOSSUS--
--FOLLOWED BY A TERRIFIC SWING TO THE JAW THAT WOULD HAVE KILLED AN ORDINARY MAN!

LITTLE ANNIE ROONEY

Babes in the Woods

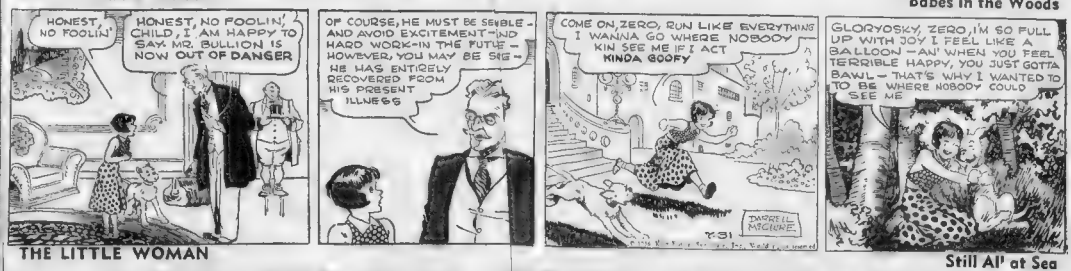
HONEST, NO FOOLIN'
HONEST, NO FOOLIN', CHILD, I AM HAPPY TO SAY MR. BULLION IS NOW OUT OF DANGER
OF COURSE, HE MUST BE SENSIBLE - AND AVOID EXCITEMENT - AND HARD WORK - IN THE FUTUE - HOWEVER, YOU MAY BE SIG - HE WAS ENTIRELY RECOVERED FROM HIS PRESENT ILLNESS
COME ON, ZERO, RUN LIKE EVERYTHING I WANNA GO WHERE NOBODY KIN SEE ME IF I ACT KINDA GOOFY
DARRELL McCLURE
GLORYOSKY, ZERO, I'M SO FULL UP WITH JOY I FEEL LIKE A BALLOON - AN' WHEN YOU FEEL TERRIBLE HAPPY, YOU JUST GOTTA BAWL - THAT'S WHY I WANTED TO BE WHERE NOBODY COULD SEE ME

THE LITTLE WOMAN

Still Al' at Sea

JIMMY'S NOVEL "BUSINESS PULMOTOR" AD BRINGS MORE ANSWERS THAN HE CAN HANDLE AND HE CALLS DILLY TO THE OFFICE TO HELP READ AND CLASSIFY THEM!
YOU CAN'T CLASSIFY THESE! THEY'RE ALL DIFFERENT-- IT WOULD TAKE A THOUSAND SMART MEN TO HANDLE THE THING YOUVE STARTED!
GOSH! I WAS HOPING TO GET ONE GOOD JOB -- AN I'M SWAMPED. WHAT I WANT, IS A BILLION-DOLLA CORPORATION THAT NEEDS HELP. THIS GUY'S BUGGY-WHIP BUSINESS WOBBLY -- DON'T HE KNOW WE RIDE IN AUTOS TODAY?
SAY- TAKE MY AD OUT OF THE PAPER -- ITS BRINGING MORE RESULTS THAN I CAN HANDLE!
YES, SIR - WE SAID IT WOULD!
JIMMO, YOU'D BETTER TAKE ONE OF THESE JOBS AND TELL THE OTHERS YOU'RE TIED UP FOR A WHILE!
YEH - BUT WHICH ONE?
HELLO - JAMES GOOBER SPEAKING
THIS IS O'DOWD OF THE SKYLINE AIRWAYS - CAN YOU CALL AT MY OFFICE?

THIMBLE THEATRE, Starring POPEYE

POPEYE HAS A FEELING THAT HIS FATHER IS STILL LIVING
REALLY!
IF ME POPPA SHOULD BE LIVIN' HE'D BE SOMEWHERE AROUND "NINETY-SIX" YEARS OLD
YOU MEAN TO SAY THE JEEP DIDN'T LIE ABOUT WHO'D WIN THE FIGHT?!
HE BENT DOWN TO LOOK AT A BUG AND WE THOUGHT HE WAS SIGNALING "YES"
WELL, IN THAT CASE—
I WANT MY JEEP BACK!
BUT YA GIVED HIM TO ME!
YES, BUT I'VE CHANGED MY MIND
AND A MAN'S GOT A RIGHT TO CHANGE HER MIND
DOWN! I'M THINKIN' ABOUT ME POPPA—IF HE'S ALIVE I SPOSE HE'S CAVORIN AN' JEAN—

CROSS-WORD PUZZLE — By Eugene Sheffer

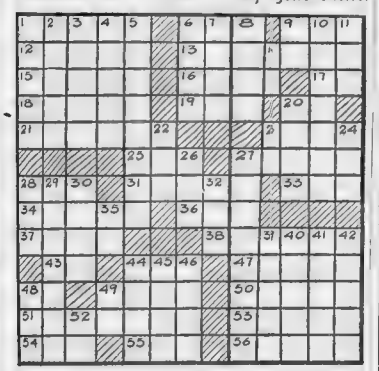

HORIZONTAL

1—Gum resin
6—Beast
9—Wine-vessel
12—Gem
13—A river
15—Guide
16—Metals
17—Musical note
18—Notable happening
19—Obstruct
20—Musical note
21—Recover
23—Fish
25—Portuguese coin
27—Sedate
28—Electrified particle
31—To bestow a permanent fund
33—Sooner than
34—Haste
36—Fear
37—To net
38—Floating
43—Right (abbr.)
44—Mineral spring
47—More uncommon
48—Musical note
49—Gem
50—Idol
51—Repeat
53—Nest
54—Jewel
55—Born
56—Transparent substance

VERTICAL

1—Frisk
2—Pointed arch
3—Blanched
4—Repent
5—Learned
6—Footless animal
7—Rail
8—Tree-stock
9—Part of "to be"
10—Sailor
11—Unit
14—Bone
20—Pipe
22—Human beings
23—Preposition
24—Land-measure
26—Mountain in Asia Minor
27—Taking oath
28—Doctrine
29—To run
30—Bird's habitation
32—Possess
35—Interjection
39—Indian language
40—Tilled land
41—Beverage
42—Lock of hair
44—Reach across
45—Top of the head
46—To the sheltered side
48—Tree
49—Conjunction
52—Printer's measure

YESTERDAY'S ANSWERS:

M	A	P		A	P	E	A	K		A	M	A
A	L	E		L	E	A	S	E		A	G	
T	A	N	G	I	E	R		L	O	I	R	E
	N	O	E	L		S	L	A	V			
S	T	E	R	N		T	H	O	R	E	A	U
L	U	T	E		B	R	I	G	S		I	N
A	N	T		S	L	A	N	G		E	L	I
T	I		S	H	A	P	E		F	R	E	T
E	S	T	E	E	M	S		M	A	I	D	S
		R	A	R	E		D	I	R	T		
S	W	A	R	M		C	A	T	E	R	E	D
P	A	S	T		A	T	O	N	E		F	R	I
A	S	H		N	O	T	E	S		A	E	9

BRINGING UP FATHER

Waiting for Weight

THERE GOES THE BELL..I WONDER WHO THAT IS
IT'S CHARLEY CHEESEKAKE CALLING ON DAUGHTER
AH, MR JIGGS
WELL, DID YOU DECIDE ON A PROFESSION YET?
YES-I AM GOING TO BECOME A HEAVYWEIGHT WRESTLER-WHEN I GET HEAVY ENOUGH
7-31

HENRY

Music Hath Charms

JUST KIDS

The Devil Finds Work for Idle Hands

YESSIR-THAT'S RIGHT!
TSK-TSK-TSK! SO IT IS!
REMEMBER TO LOOK UP AN' DOWN BEFORE YUH CROSS THE STREET!
YUH KNOW-MR. BRANNER, TWINS ARE A GREAT RESPONSIBILITY-IF I MAY SAY SO?
YOU MAY SAY SO-MY BOY!
WHEN YUH HAVE TWINS-YUH CAN'T LEAD YOUR OWN LIFE!
WHAT DO YOU MEAN-MY BOY?
HAVEN'T YUH NOTICED-I AIN'T HAD A FIGHT IN THE LAST FIVE WEEKS?
7-31

POLLY AND HER PALS

High and Dry

SOME WATER-WINGS, SON.. YI HARDLY TOUCHES TH' SURFACE!
JESS A IDEE O'MINE. THEY HAS ZEPPLIN GAS IN 'EM!
SURE, UNK--- IF Y'WANNA TRY 'EM I'LL HELP YUH INTO 'EM.
O.K., SON--- LET 'ER FLICKER!
?
7-31

SKIPPY

All Ready to Serve

THAT'S A BEE-HIVE AN' I'LL BET IT'S FULL OF HONEY.
LET'S BREAK IT OPEN.
WELL, WAIT UNTIL I GET BACK.
WHERE ARE YA GOIN?
HOME AN' GET A COUPLE OF SPOONS.
7-31

LITTLE JIMMY

Honey for All

"SOMOLI IS TELLIN' OLE HOSTEEN BADGER HE WILL HAVE TO DIG MORE HOLES AROUND THE BEE-TREE"
"LOOK OUT, IT'S FALLING DOWN"
"YUM! YUM! HONEY!"
7-31

BLONDIE

Half-Mast

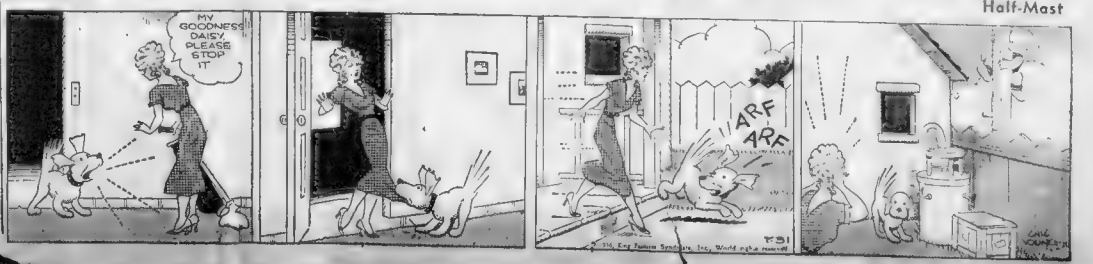

Hollywood | FILMS -:- PLAYS -:- MUSIC | Boston

Rockefeller Backing For Film Company

By LOUELLA O. PARSONS
Motion Picture Editor, Universal Service
Copyright, 1936, by Universal Service

Los Angeles, July 31—We already have Whitney millions invested in Hollywood movies and if a report straight from New York is true, we are shortly to have a new film company with Rockefeller and du Pont backing. The Rockefellers are already in the night club and theater business. So why not the movies?

The story comes to this desk that Winfield Sheehan, who has played a very wise waiting game since his withdrawal from 20th Century-Fox, and B. B. Kahane, rumored as leaving the RKO vice presidency, will be the producing heads of a new company shortly to be organized. It Louella O. Parsons sounds logical because Sheehan has consistently refused to be a partner in any other deals calling for the investment of his own funds. Both Sheehan and Kahane are experienced film men and there is no reason why such a combination should not be successful.

• • •

Here we've gone along all the time thinking "Poker Face" was a nickname for Helen Wills Moody, the tennis ace. Now it turns out that "Poker Face" is the name of a picture in which Columbia will star Mary Brian. We just don't know what has come over our Mary these days. She used to be an unassuming little ingenue. But now she is plunging into all types of characterizations, and getting better in each one. In the Columbia film she will be a detective who, unless we're much mistaken, will thwart the villainies of the jewel thieves in the Carl Clausen story now being adapted by Harold Shumate.

• • •

It will be a "red day" at Metro with "Welcome Home" banners streaching through the streets when Elizabeth Allan returns in the lot. Although Liz is under Metro contract, she hasn't been working at the studio for over a year. But when officials on the home grounds saw her batting .300 with Katharine Hepburn in "Portrait of a Rebel," they sent for her to return and step into the role of "Marguerite" in Garbo's "Camille," which, the way they're casting it, seems destined to be a real epic.

• • •

Chatter in Hollywood: Charlie Chaplin could have said, and very truthfully, "I knew your mother," when he stopped to buy oranges from a woman Jackie, 9-year-old boy. That is, if Charlie had known the bright young actress was Johnny McGovern, the son of Mildred Harris (the first Mrs. Chaplin and Terry McGovern whom she divorced some years ago.

• • •

Multiply by a million the mob that milled about its idol, Barbara Stanwyck, at the secret, sneak, undercover, etc., preview of "His Brother's Wife," and you'll have an idea of the build awaiting Barbara in "Coast Guard," which has just been announced by RKO as a vehicle for the star. Opposite the popular Barbara will be Preston Foster and Joel McCrea will be lauded at by the patrons. The story is by Frank Wead, whose title, commander, should indicate familiarity with the subject of the picture.

• • •

Snapshots of Hollywood

JOHN BARRYMORE so ill that even ELAINE BARRIE isn't permitted to see him. . . . Isa of Hollywood's fun beauties, MARION DAVIES, NORMA SHEARER, CLAUDETTE COLBERT, GINGER ROGERS and FRANCES DEE at the IRVING THALBERG dinner honoring MARION; GERTRUDE MARCH telling of his grand holiday in Oregon, while MRS. MARCH and NORMA talked about their daughters; JUSTINE JOHNSTONE (MRS. WALTER WANGER) reminiscing with MARION over the days when both were Ziegfeld favorites; MARY ASTOR at a cafe completely surrounded by reporters; MRS. JAN GARBER, wife of the orchestra leader mistaken for DOLORES DEL RIO introducing all white finger nails to Hollywood; CLARK GABLE negotiating for a ranch in Montana; Tom Brown going back to his school days at the University of California where he is enrolled for French lessons; the FRED ASTAIRES flying to New York to sail on the Bremen via London, they will be abroad three months; CAROLE LOMBARD in Honolulu on the hairdresser these days to decide on a new coiffeur for her coming picture; MARLENE DIETRICH en route home on the Bremen will fly to her GEORGIE RAFT as soon as she arrives in New York. . . . EUGENE PALLETTE, who broke a leg while in England, Charlie Chaplin could have said, and very truthfully, "I knew your mother," when he stopped to buy oranges from a woman Jackie, 9-year-old boy. That is, if Charlie had known the bright young actress was Johnny McGovern, the son of Mildred Harris (the first Mrs. Chaplin and Terry McGovern whom she divorced some years ago.

Dancers on Met Bill

Joe and Betty Lee, America's youngest ballroom dancers as they appear on the new stage bill that opened today at the Metropolitan.

JUNIOR BIRDMEN OF AMERICA

DEVOTED TO THE INTEREST OF THE YOUTH OF THE AMERICAS IN AVIATION

—TOMORROW'S MODEL PILOTS! TODAY'S PILOTS OF MODELS

An unexpected but highly-treasured memento of their visit in Boston will be presented to the 17 outdoor wing model plane champions upon their arrival here for the national contest next Tuesday, when they receive the 1936 award of the Aero Club of New England.

The club is the oldest of its kind in the United States, having been organized in 1911. . . . Its president is Ann H. Andrews, Interlachen, Fall River, and its secretary is Louis J. Isola of Stoneham.

The awards, about the size of diplomas, will be suitable for framing and will bear the individual names of the champions and the cities in which they live to be together with the signature of President Andrews.

At the top of the award will appear the insignia of the club and its name and then the words

"In grateful recognition of your distinguished services in the Field of Aviation, Aeronautics and Allied Sciences to

"Interest such as yours had led to many contributions in the field of aerial endeavor. You have been animated by that spirit which has made possible the glorious aerial achievements of which mankind is now a witness.

"In particular, we mention one of your outstanding achievements."

The award will then explain the champion's victory in his respective wing in the three events for gliders, hand-launched stick models and R. O. G. cabin models in the recent outdoor competition contests.

The award will close with:

"This Certificate of Award is presented to you for distinguished services by vote of the Directors of the Aero Club of New England, the oldest Aero Club in America, on behalf of its members."

Directors of the club are Porter Adams, Alan H. Andrews, R. R. Belknap, Godfrey L. Cabot, H. Helm Clayton, Josiah S. Hathaway, William Carroll Hill, Louis J. Isola, Alfred R. Shrigley, Cecil F. Shumway, James A. Tower and John J. Van Valkenburg.

Joe E. Brown, Kibbee in Fun Feast

By MARION FRENCH

"Earthworm Tractors", now on the Paramount and Fenway screens, brings us Joe E. Brown, its star, at his funniest. This hilarious comedy was made from one of William Hazlett Upson's famous tales (Upson was a tractor salesman himself once so there is much realism in this rollicking burlesque, you may be sure).

Poor pleasant faced Joe is just a good working, earnest salesman in this film. He tries very hard to sell Guy Kibbee, father of the girl he adores, played by the lovely June Travis, some Earthworm tractors. During the process, Mr. Kibbee gets taken for some very dangerous rides in and behind the tractor (on one occasion his entire house is hitched to the machine and toted for many a mile).

Mr. Kibbee heefs, spitters and compains about the business tactics of his daughter's suitor, and even goes so far as to lock the lad out of his office on several occasions, but love and persistency finally triumph in the end, you may be sure.

• • •

Before the fadeout however, there are some thrilling and rib-splitting sequences. Joe takes Kibbee for a demonstration ride in the Earth worm tractor up a mountain which is being dynamited while they are en route. Poor Kibbee is completely at Joe's mercy and only relents and buys the tractor and accepts Brown as a pro-pective son in-law because he is glad to be alive after his perilous journey.

Brown is great as the egotistical tractor salesman and Kibbee is as powerful as usual in the role as Joe's victim. June Travis is as appealing as ever as Kibbee's daughter and Arthur Lake is a flair for comedy here.

Dick Foran, Gene Lockhart, Olin Howland, Joseph Crehan and others of the supporting cast add interest to the film with excellent performances. This is really one of the best of the Joe E. Brown films to date and ought to take anyone's mind off his troubles, whatever they may be, we think.

"Educating Father" is a sequel to "Every Saturday Night" and deals with the gala events of the Shirley Deane, Dixie Dunbar, Jed Prouty and Spring Byington are in the cast.

THRILLS IN FILM 'Meet New Wolfe' at Keith's

By MARION FRENCH

Edward Arnold is an entirely different type of actor than William Powell, yet his handling of the detective role in "Meet Nero Wolfe," new picture at the Keith Memorial Theater, smacks of the famous Powell "Thin Man" technique. Which means that Arnold has a lot of fun while solving his murders though he is far from a "thin man" and quaffs the foaming lager rather than the tall thin ones Powell consumed during his sleuthing.

Nero Wolfe never leaves his house (and we can't blame him, since it has all the important comforts), yet he solves the most baffling crimes, using information brought to him by an assistant named Archie. The latter is in the midst of a serious romance but drops everything when his employer calls.

The particular murder with which this picture is concerned is the slaying of a professor by the name of Barstow, supposedly a victim of a heart attack during a golf game. Wolfe becomes interested in the case because of the fact that Carlos Manzinga, a gunsmith and brother of Maria, who supplies Wolfe's beer, has been slain at the same time.

• • •

Claude Roberts a golf pro in love with Barstow's daughter, and a Mr. Kimball and his son had been present at the fatal golf game. Nero discovers an important clue when he learns that Barstow was killed by a gun which shot a poison dart concealed in a golf club!

All the persons who might know about the slayings are called to Wolfe's home. Kimball is the most important suspect since it has been established that the fatal golf club was taken from the bag. He has been brought to the Wolfe residence on the pretense that his life is in danger. When his chauffeur is killed by the bite of a poisonous snake, left in his car, he is convinced that Wolfe is right and sids him to solve the crime.

It develops that Kimball had been tried and acquitted of the murder of his wife who had been friendly to Mrs. Barstow's first husband.

• • •

When a deadly bomb is received by Wolfe while his suspected guests are still in his home under surveillance, the easy going sleuth takes a great and daring chance and thereby discovers which one of his visitors is the murderer.

Arnold is fine as Nero Wolfe and the entire supporting cast do very good work in their respective roles. Lionel Stander is very amusing as Archie and Dennie Moore is grand as his long suffering fiancé. Others in the cast are Joan Perry, Victor Jory, Nana Bryant, Russell Hardie, Rita Cansino and John Qualen.

Moonlight Sail

The annual moonlight sail and dance of the Central Council of Irish County Associations, held last night on the S. S. Allerton, attracted over 500 guests.

John J. Dolan, president of the Central Council, was in charge of the committee.

New Honors For Lionel Barrymore

Loew's State and Orpheum theaters will have two first run pictures on their screens this week, starting tomorrow. They are "The Devil Doll," starring Lionel Barrymore, and "We Went to College," a comedy dealing with old "grads," with Charles Butterworth, Una Merkle and Hugh Herbert in its cast.

"The Devil Doll" is based on "Burn Witch, Burn" by A. Merritt, celebrated author of mystery stories and was adapted to the screen by Richard Schayer and Garrett Fort. Tod Browning, who was responsible for "Dracula" and the late Lon Chaney mystery pictures directed this film.

The story has to do with the career of a half-mad scientist who works out a formula that reduces animals and human beings to a sixth of their natural size and leaves them normal, subject to the will of their reconstructor.

Una Merkle is seen as a professor's wife in "We Went to College."

Amusements

TODAY! METROPOLITAN MAIN 0713

A Musical Stampede of Romance & Revelry!

Bing CROSBY in "RHYTHM ON THE RANGE" with BOB BURNS

Frances Farmer, Martha Raye, A Paramount Picture

Meet them Here! "Crosby Cocktail" 25c "Rhythm Fizz" 25c

STAGE All New! All Different! Benny DAVIS "STARDUST REVUE"

3 Willys • Soul Kissers • Wanda Worthington Jim & Bobby Lyons • Los Angeles Beaumont Edith Griffith Catherine Harris Allen Miller Dave Duncan Ben Norton

Also! "We Revue" FREE DANCING in the Flamingo Room

Amusements

PARAMOUNT FENWAY
"EARTHWORM TRACTORS"
Joe E. Brown • Dick Foran • June Travis
Plus Another Hit Attraction

MODERN 25c
W. C. Fields • Mae West
"POOL"
Plus "CRIME OF DR. HOSACK"

COLLEGE
SHIRLEY TEMPLE
"Poor Little Rich Girl"
Plus "CAPTAIN JANUARY"

OLYMPIA
"HEARTS DIVIDED"
Marion Davies • Dick Powell
Plus "Hideaway"

KEITH Memorial
NOW PLAYING
Rex Stout's famous Saturday Evening Post detective character
EDWARD ARNOLD in "MEET NERO WOLFE"
with LIONEL STANDER
From Rex Stout's Famous Novel
Print and exclusive photos of DIONNE QUINS
Coming Friday
The Greatest Love Story of All Time
KATHARINE HEPBURN FREDRIC MARCH MARY of SCOTLAND

Amusements

LOEW'S STATE-ORPHEUM
Today NEVER Anything like it on the Screen Before!
'Til 1:00 25c
Meet The Amazing Devil Dolls!
They walk—talk—love—KILL!
The DEVIL DOLL
M-G-M's Dramatic Smash with
Lionel BARRYMORE
Maureen O'SULLIVAN
Frank LAWTON
Henry B. WALTHALL
WE WNT TO COLLEGE
CHAS. BUTTERWORTH
WALTERS
UNA MERKEL
HUGH HERBERT
MERRYMINDS ORPH. 1:00 11:00 P.M.

Now COOL-RKO BOSTON TWO FIRST RUN FEATURES JACK HOLT in CRASH DONOVAN MOONLIGHT MURDER

M.P. Community THEATRES

CLELTON
CAPITOL
Revived Sat. Last Time
Ends Tonight
Adm. 0025
MARION DAVIES-DICK POWELL in "HEARTS DIVIDED"
Mary Ellis-Walter Connolly in "FATAL LADY"
Cont. 2 p.m. Last Show Starts 10:30 P.M.

ALLSTON-BRIGHTON
ALLSTON Sta. 0410
Cont. Daily from 2 P.M.
Loretta Young in "CAIN AND MABEL"
Preceding Hour
EGYPTIAN Sta. 0800
Con. Ernest W. Calvert
"SKY PARADE"
Sat. "Private Number"

CAMBRIDGE
CENTRAL SQ.
Cont. 2-11:30
Frances Dee-Joel McCrea in "WOMAN WISE"
Plus "SONS OF MARS"
HARVARD
Cont. 2-11:30
Joe E. Brown-Marjorie Rambeau in "EARTHWORM TRACTORS"
Plus "FLORIDA SPECIAL"

CHELSEA
OLYMPIA
Cont. 2-11:30
Clive-Beatrice Harlan in "EARLY TO BED"
Plus "SPEED" with Ben Lyon-Bernard

DORCHESTER
CODMAN SQ.
Cont. 2-11:30
Robert Montgomery in "Trouble for Two"
Plus "MARY BURNS, FUGITIVE" with Bonita Granville
Robert Taylor-Jean Harlow in "CHINA SEAS"
Plus "SPECIAL AGENT"

SOMERVILLE
CAPITOL SQUARE
Ann Harding-Walter Abel in "THE WITNESS CHAIR"
Also "Shy Parade"
CENTRAL
Richard Dix in "SPECIAL INVESTIGATOR"
Plus "Brides Are Like That"

MORTON
Bruce Cabot in "Diamond Jim"
Plus "Three Godfathers"

DORCHESTER AND ROXBURY
FAIRMOUNT
LIBERTY
WARREN
Cont. 2-11:30
WARNER BAXTER MARIAN MARSH in "HIS HOUSE OF LIONS"
BETTY DAVIS-GEORGE BRENT in "THE GOLDEN ARROW"

WOLLASTON-NORFOLK DOWNS
WOLLASTON
REGENT
Cont. 1-11:30
JOE E. BROWN in "Earthworm Tractors"
Plus "Hideaway"
Arlene Judge in "Sons of Mary Ann"
Plus "Crime of Dr. Hosack"

JAM. PLAIN-ROXBURY CROSSING
JAMAICA
Cont. 2-11:30
"ROAD GANG"
"BORDER CAFE"
MATTAPAN AND DORCHESTER
ORIENTAL
Cont. 2-11:30
STRAND
Cont. 2-11:30
Marion Davies-Dick Powell in "HEARTS DIVIDED"
Plus "FATAL LADY"
ROSLINDALE
PARKWAY
Cont. 2-11:30
Wm. Powell-Gertrude Michael in "THE FARMER TAKES A WIFE"
Plus "Florida Special"
ROXBURY
WILLOW RANGE
Cont. 2-11:30
Dick Powell-Ii Dorris in "HEARTS DIVIDED"
Plus "FATAL LADY"
AUDITORIUM
Air Cooled
Cont. 2-11:30
Richelle Hudson in "THE DIONNE QUINTUPLETS"
Plus "Forgotten Face"
SHAWMUT-GAR. 1370
Robert Montgomery in "Forgotten Face"
Plus "Florida Special"
Jessie Matthews in "THE LAST CURTAIN"
SOMERVILLE
STRAND
Cont. 2-11:30
Warner Baxter-Marian Marsh in "The Unguarded Hour"
Plus "Three on the Trail"
WALTHAM
EMBASSY
Cont. 2-11:30
CENTRAL SQ.
Cont. 2-11:30
DICK POWELL in "HEARTS DIVIDED"
Plus "FATAL LADY"
MARION DAVIES in "SONS OF MARS"
Plus "THE SKY PARADE"
WOLLASTON-NORFOLK DOWNS

PATRONIZE YOUR COMMUNITY THEATRE

SEYMOUR SHOZE
By ART MOGER

NOW! 200 HOLLYWOOD MGM BEAUTIES IN 200 GOLF BALLS! FREE!
WELL, WELL, IF IT ISN'T MY OLD NEMESIS, SEYMOUR SHOZE. COME ALONG MATE, WE'LL GO AND SEE MYSELF AT THE LOCAL PARAMOUNT!
OKAY, WE'LL GO ANYWHERE TO SEE YOU!
I UNDERSTAND THAT YOU ARE A CANDIDATE FOR PRESIDENT, IS IT TRUE?
HOLD YOUR TONGUE, MY COMRADE, YOU ARE NOT SAYING THE TRUTH, AH NO I'M A FASCISTI YOU UTTER!
IF YOU WERE PRESIDENT—YOU WOULD HAVE YOUR FACE ON A TWO-CENT STAMP!
WHY MY ASSOCIATE YOU ARE BADLY MISINFORMED! A MOST SERIOUS ERROR!
TO YOU THINK, ME THE GREAT WC FIELDS WOULD ALLOW PEOPLE TO LICK ME BEHIND MY BACK?
FOOEY! THIS LOCAL PARAMOUNT THEATRE FORGOTTEN FACES!

1—Is Herbert Marshall married? If so, is his wife a non professional?
2—Is Gertrude Michael the adopted daughter of Cecil DeMille?
3—Has W. C. Fields been on the screen over three years?
4—Is "Popps" a Paramount Pictures hit?
5—Is Rochelle Hudson over 22 years of age?

The coolest spot on the Northern Shore, the Paramount Theatre in Lynn, under the management of J. J. Dempsey, offers to its many patrons beginning today two outstanding pictures, W. C. Fields' "Poppy," with the young lovers Richard Cromwell, Rochelle Hudson, and "Forgotten Faces," a spell-binding romantic thriller with Herbert Marshall and Gertrude Michael.

After enjoying these features in Lynn by reading the Boston Evening American, which, besides according you so much instruction as to world events and current happenings, gives you the opportunity of winning many valuable prizes in the Seymour Shoze series.

Send your answers until the end of the week and then send all six sets of answers to Seymour Shoze, Boston Evening American, Boston. Weekly will be awarded one of the following prizes (no useful duplicates): Ultra-smart and fashionable swim-suits, dozen of the new "Blue Fox" golf balls, fast becoming the most popular smoke-saving ball on the links; theater tickets and cash.

Number six of the series for this week appears here tomorrow! Watch for Seymour Shoze daily!

FOOD MARKET REMODELED

Lower prices, self service and a large selection of food stuffs is the keynote of the new STOP & SHOP Food Market recently opened at 111-119 Harvard avenue, Allston.

The store, formerly occupied by the Ecco Market, has been enlarged and completely remodeled. All foods not perishable are on display on counters and shelves to facilitate quick service and easy choosing.

Despite low prices the new store will handle no "red ink" items, it is said, as the low overhead and the cash and carry basis assures the customer of superior quality at super economy.

The Stop and Shop Food Market is open every evening until 9 o'clock and Saturday until 11 p.m.

—Vote American—

Movie Clock

BOWDOIN—"Half Angel"; 11:06, 2:11, 5:22, 8:30.
FENWAY—"Earthworm Tractors"; 2:35, 5:55, 7:37, 10:10.
GAYETY—"Little Lord Fauntleroy"; 9:40, 1:40, 5:40, 9:40.
KEITH MEMORIAL — "Meet Nero Wolfe", 10, 12, 2, 4, 6, 8, 10.
LOEW'S ORPHEUM — "Devil Doll"; 10:30, 1:30, 4:30, 7:30, 10:30.
LOEW'S STATE—"Devil Doll"; 1:30, 4:30, 7:30, 10:30.
METROPOLITAN—"Poppy"; 10:23, 1:15, 4:05, 6:55, 9:47.
PARAMOUNT — "Earthworm Tractor"; 8:00, 11:34, 2:06, 4:42, 7:15, 9:50.
PARK—"Ecstasy"; 10:34, 1:20, 4:06, 6:53, 9:42.
SCOLLAY — "Poor Little Rich Girl"; 11:03, 1:45, 4:20, 7:00, 9:40.
TREMONT—"Petrified Forest"; 10:05, 12:55, 3:55, 6:55, 9:55.
WASH. ST. OLYMPIA—"Hearts Divided"; 10:43, 1:36, 4:15, 7:03, 9:50.

Amusements

HELD Over Again! There Must Be a Reason
4TH BIG MONTH
ADULTS ONLY
ECSTASY
PARK WASH. and BOYLSTON 25c TILL 1 P. M.

TREMONT
BETTE DAVIS in "PETRIFIED FOREST"
MELVYN DOUGLASS
15
Also Hit
"MARK OF THE VAMPIRE"
Lugosi-Lowe

NEW CAYETY
Mats. 15c
GEO. COLLEGE WHIZ-SPEEDING SMITTY SPEAKS
VAUDEVILLE
A NEW SERIES "DON'T GET PERSONAL"

BOWDOIN
Carlton "TROLLEY" ANEY
LATEST NEWS
"HALF ANGEL" Frances Dee Brian Aherne
"IT'S LOVE AGAIN"—Jessie Matthews
FRIDAY SAME NIGHT $1.00
SATURDAY "HUMAN CARGO — HEARTS DIVIDED"

Today at YOUR NEIGHBORHOOD THEATER

ARLINGTON and WARTOWN
ARLINGTON
Cont. 2-11:30
Shirley Temple in "CAPTAIN JANUARY"
Edna Mae Oliver in "CHARGE OF THE CORONADO"
REGENT
Cont. 2-11:30
Clive Brook in "ELIZABETH OF ENGLAND"
Plus "MATRIMONY"

MALDEN
GRANADA
Cont. 2-11:30
Sylvia Sidney-Spencer Tracy, "FURY"
Chas. Ruggles—Mary Boland
"EARLY TO BED"
MYSTIC
Cont. 2-11:30
Jane Withers in "Pepper"
Plus "Sons of Mars"
ORPHEUM
Cont. 2-11:30
Robert Taylor-Jean Harlow in "CHINA SEAS"
Plus "SPECIAL AGENT"

REVERE
BOULEVARD and REVERE
Charles Ruggles-Mary Boland "EARLY TO BED"
Jean Muir-Bert Wheeler "SINS OF MAN"

SOMERVILLE
CAPITOL SQUARE
Ann Harding-Walter Abel in "THE WITNESS CHAIR"
Also "Shy Parade"
CENTRAL
Richard Dix in "SPECIAL INVESTIGATOR"
Plus "Brides Are Like That"

SOUTH END
NATIONAL
Mat. 25c Eve. 35c-50c
Wallace Beery-Barbara Stanwyck "Message to Garcia"
Charles Starrett "Mysterious Avenger"
Sat. $75 in Gifts FREE

BRIGHTON
BRIGHTON
Cont. 2-11:30
Jessie Matthews in "THE LAST CURTAIN"
Plus "PRIVATE NUMBER"
Loretta Young-Tyrone Power in "CAIN AND MABEL"
Plus "SKY PARADE"

CHARLESTOWN
THOMPSON SQUARE THEATRE
CLARETOWN
"HUMANARGO"
Plus "SONS OF THE SEA"

DORCHESTER and SOMERVILLE
STATE-DORCHESTER
Cont. 2-11:30
Bathing Beauty Contest
Irene Dunne in "SHOW BOAT"
Plus "WANTED, LADY"
CONCORD
Cont. 2-11:30
"SUTTER'S GOLD"
"GIRLS' DORM"
Plus "Hideaway"

PATRONIZE YOUR NEIGHBORHOOD THEATRE

BUSINESS BOSTON AMERICAN FINANCE

NEW ENGLAND'S GREATEST EVENING NEWSPAPER

BOSTON, FRIDAY, JULY 31, 1936 23

HANEY ON POLITICS

Nation Like Family

WHERE CHILDREN ALLOWED

To Do as They Please

By LEWIS HANEY

(Professor of Economics, New York University)

East Jaffrey, N. H., July 31—Writing from up here in the New England hills, I desire to make this, my last article of the summer, a true summary of conditions in our country today.

* * *

Taking up first our political life, or government, I observe the present administration belatedly giving civil service standing to the many postmasters it has appointed, issuing orders to clean up graft and inefficiency in its Works Progress Administration, and backing out of several wasteful Public Works Administration projects.

I mention these crawfish tactics because they prove the existence of political dangers which otherwise we might not think to be real. These dangers are:

(1)—Farleyism, or the destruction of the civil service principle and reward for merit in public employment.

(2)—Bureaucracy, or government run by political "bureaus" (departments and "administrations") headed by persons whose tenure is dependent only upon their loyalty to the Big Chief.

(3)—Centralization, or the concentration of power in the federal executive, thus running counter to the Constitution by turning Congress into a "rubber stamp," and breaking down home rule by the states.

(4)—Vote buying, or readiness to spend government funds for political results, regardless of economy. Relief is given to people as voters, rather than as producers or in proportion to real needs. It is given in a way that tends to make dependent people recipients of government alms. And Public Works Administration works are located for political purposes.

(5)—Class groups are catered to in a way to divide the people, and to play upon organized minorities. We are witnessing the formation of a labor party.

I do not believe that any of these things are wholesome. Certainly they are in conflict with our political institutions.

The nation is being run like a family in which the parents give the children whatever they want, so that they themselves can do as they please.

* * *

Coming to our economic life, or business, industry, and finance, we surely find great waste—which can no longer be excused on "emergency grounds."

We find an abnormal amount of unemployment that is fostered by an unsound system of "relief."

We find a great loss of foreign markets for farm products, and growing dependence of farmers upon a Washington bureaucracy.

We find an extraordinary combination of huge debt and high taxes, and withal an arbitrary and uncertain monetary policy.

All this has been carried on by means of "deficit financing" or government borrowing, which simply means mortgaging our future. The young and the middle-aged among us are going to have to pay that public debt, or it will be repudiated.

* * *

Our banks have been "saved" but for what? So that they might be controlled by the politicians and be made depositories of the public debt, with which they are now loaded to a dangerous degree.

The dollar has been undervalued by marking up the price of gold. Now it is being depreciated by government purchases of silver at double its value, and by continued injections of government credit.

The fourth, by making farm products scarce, and by increasing government spending, will probably increase the inflation.

In fact, things are shaping up for an inflationary boom, which will illustrate again that we can have "prosperity"—temporarily—by spending more than we earn.

Confidence, based upon the overthrow of the Roosevelt-New Deal experiments such as the National Recovery Administration released the inflationary forces.

* * *

We now have one of two hopes: (1) Either that the New Dealers, if they win at the polls, will quit being New Dealers, or (2) that the reorganized and sounder Republican party will win. In short, our hopes in a return to a Democratic government in the form of a republic, and to the principles of economics.

Then the citizen-children will be given what they want only when experience shows it is good for them and the family means allow, and the parents will neither "dictate" nor bribe, nor will they live beyond the family means.

SUFFER Heavy LOSSES IN INVESTMENT OPERATIONS

Washington, July 31 (INS)—Vigorous criticism of close alliances between investment banking firms and investment trusts may be contained in an SEC report to Congress at the next session.

This was indicated today by commission officials after learning that the Interstate Equities Corporation, New York investment company, suffered heavy losses upon engaging in numerous investment banking operations.

Questioning of former Interstate officials during the commission's inquiry into investment trust activities, disclosed that their company, through its affiliation with Bancamerica-Blair, New York underwriters, undertook to effect mergers between oil companies, and other interests, all of which ended in substantial financial losses.

Evidence developed by Commission Counsel David Schenker also showed that Interstate lost money in helping to finance a European firm which supplies telephone equipment to Italy. The company's participation in a syndicate which sought to control the stock of the St. Louis & San Francisco Railroad for the purpose of obtaining the railroad's banking business also resulted in cash losses.

* * *

A number of directors of Interstate were officials of Bancamerica, the evidence showed. In a number of transactions involving Bancamerica, Interstate was given an interest and as a result was required to bear a portion of the losses if the "deals" failed.

Schenker said the primary purpose of an investment company is to invest the money of its stockholders wisely in stocks, bonds or securities. It should not stray beyond this objective such as seeking to participate in the management of the companies the stock of which it purchases.

Interstate officials countered that their company's losses were sustained in the period immediately following the stock market crash in 1929 when stock values slumped to disastrous levels.

——Vote American——

Westvaco

New York Stock Exchange has received notice from Westvaco Chlorine Products Corp. of proposed creation of 250,000 shares of 5 per cent convertible preferred stock, $50 par, and increase in common stock by 260,000 shares.

——Vote American——

Quarter Loss

Eastern Rolling Mill Co. reports for quarter ended June 30, 1936, net loss of $12,628, against net loss of $111,296 in second quarter of 1935. For 12 months ended June 30, 1936, net loss was $31,811.

25 Years Ago

New York, July 31 (INS)—Standard Oil announced dissolution under Supreme Court decree would be effective September 1.

Bethlehem Steel common went to new high of 38.

Cotton dropped again to new lows; new crop months below 11 cents.

ENGAGE In Silent STRIKE ENTERPRISING MEN STAND BY

By MERRYLE STANLEY RUKEYSER

Copyright, 1936, Universal Service

New York, July 31 — A silent strike of enterprising men retards recovery.

A series of laws, penalizing acts hitherto considered proper, has put many in a mood to stand by, rather than stick out their necks in new activities.

Moreover, the dead hand of the government as a partner in profits, though not in losses, through the tax route, is a restrictive influence.

This tendency reached a climax in the recently enacted punitive federal undivided profits tax, which in effect puts a premium on liquidating, rather than in building up an enterprise.

It gives an inducement to imprudent dissipation of virtually all profits in dividends, penalizing the socially useful process of corporate savings.

All these tendencies tend to discourage enterprise, and to encourage passive waiting.

Thus, it appears why men are not re-employed in gainful occupations as rapidly as might be hoped.

* * *

A useful suggestion has been made in Massachusetts for fostering enterprise, rather than stifling it. A measure has been proposed which would exempt machinery from local taxation, with a consequent average tax savings of $28.38 on each $1000 of value of manufacturing machinery. The bill has the support of both management and organized labor.

John S. Lawrence, of the Massachusetts Division of the New England Council, said:

"While many legislators were much opposed to withdrawing any property from local taxation, they yielded to the agreement that this bill would aid one industries, and consequently voted overwhelmingly for its passage. It was shown that the bill would greatly encourage our industries to buy new machinery with which to modernize our plants, and thus promote their survival and growth in the race of competition." Commissioner Henry F. Long, whose intelligent co-operation throughout the whole discussion was helpful beyond measure, had repeatedly said that the proposed measure would be a real encouragement to manufacturers to locate in Massachusetts."

This development is a hopeful sign, which should be emulated by other states.

Sanity and prosperity will return when public men honor creators of wealth, rather than try to hamstring them.

The depression will be over when men drive from their minds fantastic hats against labor-saving machinery and enterprising men whose activities are job-creating in character.

Savings, which represent goods produced, but not yet consumed, take the form of either comfort goods, such as houses, yachts, and automobiles, or production goods, such as machinery and plant equipment. When savings are invested in plant equipment, they work for the public, not just for the owner.

——Vote American——

Munsingwear

Munsingwear, Inc., declared a dividend of 75 cents on the common, payable October 1 to stock of record September 15.

PUBLIC DEBT

Wall Street Sidelights

New York, July 31—Despite the gains the nations railroads have been showing, compared with a year ago, the bears have by no means been routed from the rail picture.

Bullish factors in the railroad situation include forecasts of a four billion dollar revenue year for the carriers and predictions of loadings as high as 850,000 to 900,000 cars weekly this Fall. Taking into consideration the favorable factors, Poor's, a statistical organization, states:

"Railroads through the country have been favored by the extension for six months of emergency freight charges which were due to expire June 30, and by the District of Columbia Supreme Court's ruling that the Railroad Retirement Act was unconstitutional. Nevertheless, the earnings outlook remains obscure. Although the net loss of $30,218,000 for the four months ended April 30, 1936, represented a reduction of $21,368,000 from the deficit in the corresponding '35 months, the showing was disappointing in the light of bread traffic gains. Necessitous expenditure of large sums for deferred maintenance is the answer."

* * *

Rail Car Orders Best Since 1929

Rail equipment makers see cheer in the news that freight equipment orders are the largest since 1929. New freight cars on order this month aggregate 28,059 cars, a marked rise over the 2,428 on order a year ago, and the 17,913 on order two years ago. The statisticians have to go back to the 39,000 freight cars on order in July, 1929, to find a larger volume of business on the books for this time of the year.

* * *

Anaconda May Seek Wire Unit's Minority

Although reports that the Anaconda Copper Mining Company is planning to acquire the minority stock of the Anaconda Wire & Cable Company have been revived, sources close to the parent company insist that there is no basis "at present" for such talk. The mining company, which holds 277,822 shares of the wire company's capital stock out of the 421,881 shares outstanding, would take this step as a result of the new Federal tax on undistributed profits, it is said. People intimate in the affairs of the company say also that there are various factors which would have to be considered and settled before any such plans could take definite form.

——Vote American——

U. S. Envelope

Directors of United States Envelope Co. declared regular semi-annual dividends of $1.75 each on preferred stock and $2.50 a share on common, both payable September 1 to stock of record August 15.

Tobacco Crop Worth 10 Million

Hartford, Ct., July 31 (INS)—Spared this season from the heavy damage done annually by hail, Connecticut tobacco growers today were harvesting an early bumper crop.

W. S. Middaugh of the United States agricultural conservation program, estimated the total crop in the Connecticut valley was worth $10,000,000, with Connecticut having approximately two-thirds of that amount.

Although almost $1,000,000 went to Connecticut growers in benefits under the now defunct AAA, the 1936 payments under the soil conservation program were not expected to exceed $250,000.

——Vote American——

Selling Methods Under Fire

Detroit, July 31 (INS)—Alleged high-pressure salesmanship used by a Canadian brokerage house to sell gold mine stock to customers in the United States were under fire today.

"They sold only to Americans," John T. Callahan, assistant general counsel for the Federal Securities Exchange commissioner here, declared as he announced the Ontario Securities Commission had ordered the closing of the Canadian brokerage, which had main offices in Toronto.

About 400 persons in Michigan and 200 persons in New York state bought gold mine stock, he declared. The issues sold were for the Falcon Gold Mines, Ltd., and the Shining Tree Gold Mines, Ltd.

"Neither of the mines is in actual production although they are being worked in a small way, we understand," Callahan said. **"They may be good mines for all we know. It was the sales methods we objected to."**

According to Callahan's charges, the Toronto firm had offices in Windsor and Niagara Falls.

"They had 12 high pressure telephone salesmen in Windsor who sold the stock to Michigan residents only and eight in the Niagara Falls office who sold exclusively to New Yorkers," Callahan claimed.

PER CAPITA Staggering Sum Is Reached

With the Federal government pouring out money for relief and emergency expenditures, the per capita gross public debt has jumped 30 per cent in the last five years.

The total gross public debt reached the staggering sum of $47,978,000,000 in 1935, or $376.24 for every person in the country.

Contrast this with the public debt in 1913, which totaled $5,721,000,000, or $59.28 per capita.

Since 1913 there has been a 535 per cent increase in the per capita debt.

The solid line on the chart shows the per capita Federal debt and the broken line shows the State, county and municipal debt per capita. The hatched section shows the total Federal and State, county and municipal per capita debt.

A study of the chart shows that in 1922 the World War sent the Federal per capita debt up to $209. Though this had been reduced to $131.49.

At the same time State and local per capita debts rose steadily from $80 in 1922 to $157 in 1932. The sharp rise in the Federal public debt, starting in 1931, marked the beginning of the huge spending program of the Federal Government.

Carloadings Gain in Past Week

Washington, July 31 (AP)—The Association of American Railroads reported today loadings of revenue freight for the week ending last Saturday totaled 731,062 cars.

This was an increase of 10,660 cars, or 1.5 per cent, compared with the preceding week; an increase of 135,490, or 22.7 per cent, compared with a year ago, and an increase of 121,060, or 19.8 per cent, compared with two years ago.

The week's loadings of various classifications, giving comparisons with preceding week and corresponding week a year ago, follow:

Miscellaneous freight		
186,823 fac.	1,401 inc.	21,918
Less than carlot freight		
95,317 fc.	1,585 dec.	7,359
Coal		
112,946 inc.	4,456 inc.	10,033
Grain and grain products		
45,021 inc.	3,333 inc.	21,685
Forest products		
34,193 dec.	3,401 inc.	12,045
Livestock		
13,646 inc.	1,333 inc.	3,976
Weekly statistics		
18,518 inc.	863 inc.	827
Forest products		
34,706 inc.	713 inc.	8,618
Ore		
25,174 inc.	1,194 inc.	20,474
Coke		
8,812 dec.	48 inc.	4,053

Wall Street Hears

New York, July 31 (INS)—That J. C. Penney (JEF) in the first half earned around $2.60 a share against $2.17 a year ago.

That Chickasaba Cotton Oil (CIK) about broke even in the fiscal year ended June 30 last.

CAUTION By Many SHOWN DESPITE TRADE INCREASES

By B. C. FORBES

Favorable corporation financial statements are appearing daily, many stocks are climbing to higher heights than touched in the last five years, almost all current comments on business and industry are optimistic.

Yet, here is a consensus of what important men of affairs tell me in private conversation:

"We are doing well. Our earnings are increasing. We have not yet experienced any let-down in orders.

"But we are operating cautiously. We don't feel disposed to invest additional capital in production facilities at present. We prefer to wait. We don't like the national labor outlook. Although things seem to be moving favorably for Landon we are not ready to proceed on the assumption that Roosevelt will be defeated.

"Inflation? It is bound to come, in some degree — its influences are already silently but unmistakably at work. But we can't let inflation considerations govern our activities until after November 3. Roosevelt's re-election would unquestionably mean more inflation. Landon's election would unquestionably mean less.

"So, we are content to make the best of the current improvement in demand. We keep close to the shore and await events."

* * *

I run across few men of means who are accumulating extensive lines of stocks for speculative purposes, I do find, however, that the sustained rise in the bond market and the calling of vast quantities of bonds have induced investors to put an increasing proportion of their funds into stocks.

Those who acquired second-grade and even tenth-rate bonds when they were available away under 50 cents of the dollar have reaped profits ranging from 50 to 100 per cent, in some cases even more. Lastly many have enjoyed particularly fruitful. Some railway bonds have also done extremely well. For example, Lehigh Valley 5s could recently be picked up a little above 50. This week they reached 73.

The number of bonds still paying interest which are now quoted around 50 is negligible. Few are finding issues.

The advance in securities has been so long sustained that at such a temporary recession would be logical.

* * *

My idea is that recent steel statistics should be somewhat discounted because of threatened labor troubles. No important consumer, no manufacturer wants to be caught bare of supplies should strikes occur.

* * *

The rubber industry's labor troubles haven't been satisfactorily, definitely settled. This far the trouble-makers have failed of their own way than they are likely to have once the seasonal demand has subsided. Manifestly more are far from pleased over what has been happening.

* * *

News—and a kick—from Charles M. Goddard, Jr., of Northern Forest Managers, Minnesota:

"The manufacture and distribution of foreign products constitute a large item of national economic security. In a recent week 34,380 carloadings were classed as forest products. A larger percent of gain over a year ago was established in this class of freight than any other division. Raw materials, such as sawlogs, pulpwood and poles, as well as lumber, pulpwood, paper, fibre board, shingles, even wooden spools, as well as many others are included with that part of American industry depending on the forests for raw materials.

"Why is there so very little or no mention made of these numerous industries?"

He adds: **"Markets lost to substitutes are being regained through increasing demand. Forest Products laboratory and at industrial plants."**

It is for them—and I think it is—that the public are kept poorly informed the fault lies with the industry's leaders rather than with the newspapers. The latter always are interested in timely, illuminating, factual economic data.

Copyright, 1936, by B. C. Forbes

BUSINESS CONDITIONS

Show Evidences of Improvement

New York, July 31 (AP)—Business conditions this week gave multiplying evidences of improvement, the weekly review of business conditions by Dun & Bradstreet said today.

"Even in the areas affected most severely by the drouth," the agency reported, "retail distribution widened steadily, as prices of farm products reached upward and relief payments spread.

"Wholesale buying stayed close to the peak of the previous week, due to more markets opening formally their fall season. Instead of preparing for August vacation shutdowns, most manufacturers set their schedules ahead to meet the earlier delivery dates specified."

Noting electric power production fell slightly below the record output of the previous week, the review said recessions in a few leading industrial indices "were too minor to retard the general trend."

On the upward march were bituminous coal production, freight car loadings, steel output and lumber shipments. Bank clearings showed a decline of 7.0 per cent.

Retail trade recovered the vigorous pace of May and June, the report stated, with distribution for the country as a whole some 13 to 20 per cent ahead of last year. Percentage gains in the major geographical areas were: New England, 15 to 20; Eastern, 15 to 18; Middle West, 15 to 25; Southern, 15 to 30; Southwest, 25 to 30; Northwest, 16 to 17, and Pacific Coast, 18 to 18.

Summer apparel and millinery stocks were reported to have been depleted in many stores, thus eliminating mark-down sales for the first time in years. Much of the week's business the review stated, was centered in jewelry, Silverware, radios, pianos, furniture, furs, and floor coverings.

——Vote American——

Farm Prices Soar To New Highs

Chicago, July 31 (AP)—The commodities markets boiled with excitement again today as prices of many major farm products soared to new highs for the year and in many cases to the highest levels since 1926. Belated recognition of severe drouth damage to crops caused the fresh outburst of buying.

Corn shot up the four cent limit permitted by trading rules to break all previous price records for six years.

Traders' attempts to judge the value of many farm crops after the staggering toll of drouth and heat damage during July resulted in wild scenes in the grain pits of the Board of Trade and before the butter and egg boards on the merchantile exchange.

NEW YORK CURB MARKET TRANSACTIONS

	High	Low	Last
ACME WIRE vte (1)..	42	42	42
Aero Sup Mfg (a)	6¼	6¼	6¼
Ala Gt Sou (13&a)	81½	81½	81½
Ala Pwr pf (7)	116	116	116
Alum Co Am	134⅝	134⅛	134⅝
Alum Ltd	24¾	24¾	24¾
Am Beverages	2⅞	2⅞	2⅞
Am Cit & El	4⅞	4⅝	4⅝
Am Dist Tel (2)	26⅜	26⅜	26⅜
Am Equities (.15e)	2	2	2
Am & Gen A pf (2)	32	32	32
Am Gen & Fin (3)	21	21	21
Am Gen & Fin pf (4)	44½	44	44
Am Gen	8⅜	8⅜	8⅜
Am Hard Rub	24½	24½	24½
Am Maracaibo	3⅝	3⅝	3⅝
Am Meter	29¾	29¾	29¾
Amer Pow & Lt (.20)	2⅛	2⅛	2⅛
Amer Rad & Stand San	9¾	9¾	9¾
Am Superpower	2⅛	2⅛	2⅛
Am Thread (.10)	2¼	2¼	2¼
Am Writ Paper	1⅛	1⅛	1⅛
Anglo Am Oil (1.40)	44¾	44¾	44¾
Atlas Corp (.40)	14⅛	14⅛	14⅛
Atlas Plywood	19¾	19¾	19¾
Austin Bl Mng	11⅛	11⅛	11⅛
Automat Refrig	10	10	10
Aviation Pfa A (2.50)	49	49	49
Babcock & Wilcox	2¼	2¼	2¼
Berkey&Gay Furn War	3	3	3
Bickfd Dr (.60)	24⅜	24⅜	24⅜
Blue Ridge	15⅝	15⅝	15⅝
Bohn Hdw pf (7)	10⅝	10⅝	10⅝
Bower B. Bear (1)	24⅞	24⅞	24⅞
Brown Co	1⅛	1⅛	1⅛
Brown Co pf	10⅝	10⅝	10⅝
Bruce	3⅝	3⅝	3⅝
Bulte Ry (.60)	10⅝	10⅝	10⅝
Bulte MAC WIRE	3⅝	3⅝	3⅝
Cardwell Wm (.75)	9¾	9¾	9¾
Carman (1.35&b)	20	20	20
Carnation (2.50)	37½	37½	37½
Carrier Corp	9⅛	9⅛	9⅛
Celanese pf (7)	112⅜	112⅜	112⅜
Celanese pf (7)	102½	102½	102½
Cent & Sw Ut	2⅜	2⅜	2⅜
Cen Pub Ut (1.5&b)	2⅜	2⅜	2⅜
Cen St Ut	2⅞	2⅞	2⅞
Cent Ut pf (2)	52	52	52
Centrl Ill (.50)	6	6	6
Chi Flex Shaft (.25)	48¾	48¾	48¾
Childs pf	69	69	69
Cities Service	5⅛	5⅛	5⅛
Cit Serv pf	82½	82½	82½
Cit Serv pf B	82½	82½	82½
Cities Serv pf (5)	48⅝	48⅝	48⅝
Colts Pat F (1)	65¾	65¾	65¾
Colum Gas pf (5)	112⅞	112⅞	112⅞
Commtth Edis (4)	112⅜	112⅜	112⅜
Comm Inv Trust	37	37	37
Comm Wat Sve	2⅞	2⅞	2⅞
Compo Sh M (.75)	11⅜	11⅛	11⅜
Compo Sh M pf (3)	44⅛	44⅛	44⅛
Cons G&E Bal (3.60)	93½	93½	93½
Cons Gas of B (5.40)	87¾	87¾	87¾
Cons Rail	4⅜	4⅜	4⅜
Consol Oil (.15e)	4⅜	4⅜	4⅜
Coolidge Oil Mg	12	11⅞	12
Corroon & R (1.10)	15⅝	15⅝	15⅝
Crane Co	34	33⅞	34
Crocker Wh pf (2)	29½	29½	29½
Crocker Wh	12	11⅞	12
Crowley Mg (.15-10	2	2	2
Crown Drug pf (1¾)	24	24	24
Crown Zell	2⅜	2⅜	2⅜
DETROIT STL PROD (4)	37	36⅝	36⅝
Detroit Steel (.60)	7⅜	7⅜	7⅜
Devoe Harris pf 7	20	20	20
EAGLE PICH (.10g)	11⅛	11⅛	11⅛
East G & F S pf (6)	63¾	63¾	63¾
Eastern Util	4⅜	4⅜	4⅜
El Bond & Sh	25⅛	25⅛	25⅛
El Bond & Sh pf	61	61	61
El Pow As A	1	1	1
Elec Shareh (.60)	9	9	9
Elgin Nat Watch (1¼g)	37⅞	37⅞	37⅞
Equity Corp	6⅞	6⅞	6⅞
Equity Corp pf (.6)	7	7	7
Esco Corp (.60)	7-16	7-16	7-16
Evans Wine	4	4	4
FAIRCHILD AV	9	9	9
Fajardo Sug (2)	27	27	27
Fanny Farm (.75)	15⅜	15⅜	15⅜
Fedders Mfg (.60)	5	5	5
Filtrol Corp	9⅝	9⅝	9⅝
Fisheries (.60)	5⅜	5⅜	5⅜
Ford M Can A (.75&)	19⅜	19⅜	19⅜
Ford M Can B (.75&)	19	19	19
Ford M L (.1312)	7⅞	7⅞	7⅞
Ford M Ltd (.1312)	7⅞	7⅞	7⅞
Gen Firepfg (.40)	17¼	17¼	17¼
Gen Fireproof	4	4	4
Gen Invest war			
Gen Invest pf (1)	14⅞	14⅞	14⅞
Grand Nat Films	3⅛	3⅛	3⅛
Gt Atl & P pf (6a)	121½	121½	121½
Great Nor Pow	58¾	58¾	58¾
Gulf Oil (1.6)	63⅛	63⅛	63⅛
HALL LAMP (.50g)	6⅝	6⅝	6⅝
Hamilton Cos (.15)	1⅝	1⅝	1⅝
Heela Min (.05)	11⅜	11⅜	11⅜
Helena Gold (.05)	1⅛	1⅛	1⅛
Hud Bay M&S (1)	26⅝	26⅝	26⅝
Humble Oil	66	66	66
Hydro El Sec	7⅝	7⅝	7⅝
Hygrade Sylv (2)	28⅝	28⅝	28⅝
IA P&L 86 Pf	20¾	20¾	20¾
Imp Oil Can (.6a)	20⅞	20⅞	20⅞
Indiana Zinc (1)	30	30	30
Ind Co N Am (2e)	4⅝	4⅝	4⅝
Ind Tel & Tel	11¾	11¾	11¾
Int Mining war			
Int Petrol (1.4)	20⅜	20⅜	20⅜
Inter Util B	1	1	1
Interstate Hos (2)	20	20	20
JER CTY P&L pf(6.60)	86½	86½	86½
Jones & Laugh pf	84	84	84
KINGSTON PROD	4⅜	4⅜	4⅜
LAKE SHORE M (4)	88¾	88¾	88¾
Lehigh C & N (.50)	6⅜	6⅜	6⅜
Lone Oil	11	11	11
Lone Star Cem	13⅞	13⅞	13⅞
Lone Star Gas (.40g)	13⅞	13⅞	13⅞
Long Is L pf (5.50)	70	70	70
Lonsl L & E (.40)	11⅝	11⅝	11⅝
MANATI DRDNG (4)	83½	82½	83½
Marion St Show	2⅜	2⅜	2⅜
Mass Gas pf (4)	84	84	84
Mass Util Assn	1	1	1
Massey Harris	4⅜	4⅜	4⅜
Mesa John (.35)	102	102	102
Merrimt Chap	1⅜	1⅜	1⅜
Mercant Stre pf (3)	102	102	102
Mich Gas & Mfg A	4⅜	4⅜	4⅜
Michigan G & O	4⅜	4⅜	4⅜
Mid Co Pet (.60)	4⅜	4⅜	4⅜
Mid St Pet A vte	2⅜	2⅜	2⅜
Midvale Co (2)	39	39	39
Midwest Hud 1 pf (6)	99½	99½	99½
Mississippi	1⅜	1⅜	1⅜
Mueller Brass (.80)	9⅜	9⅜	9⅜
NAT AUTO FIB vte (1a)	16⅜	16⅜	16⅜
Nat Bellas Hess	2⅜	2⅜	2⅜
Nat Comissary	24½	24½	24½
Nat Invest	37⅛	37⅛	37⅛
Nat Oil Prod (.30g)	4⅜	4⅜	4⅜
Nat Rub Mch	8⅝	8⅝	8⅝
Nat Tea (.50)	5	5	5
Neisle Le Mur A	2⅜	2⅜	2⅜
N H Ctch (.50)	8⅜	8⅜	8⅜
Newmont Min cla	69⅞	69⅞	69⅞
NY Shipbd Pf	43½	43½	43½
NY Wat Sve pf	58¾	58¾	58¾
Niag Hud Pow	4⅝	4⅝	4⅝
Niag Hud P war	1⅛	1⅛	1⅛
Niag Hud P 1 (1.32)	16⅜	16⅜	16⅜
Niag-Sprnt (.75)	5⅜	5⅜	5⅜
Nor Am Lt&P (1)	8⅜	8⅜	8⅜
Nor Am Lt&P pf (6)	88	88	88
Nor Ind P$ 7 pf (5½)	88	88	88
Nor Pr P A	39¼	38⅝	39
OHIO POW pf (6.6a)	113⅝	113⅝	113⅝
Okla Nat Gas	13⅝	13⅜	13⅝
Ontario Loan	12⅜	12⅜	12⅜
Oubird Mot B	2⅜	2⅜	2⅜
Overseas Sec (.6a)	2⅜	2⅜	2⅜
PAC EASTERN	4⅝	4⅝	4⅝
Pac G&E 1 pf (1.5)	31½	31½	31½
Pac Pub Sve 1st pf (1.30)	24½	24½	24½
Pan-Am Air (.4e)	87⅞	87⅞	87⅞
Pantepec Oil	5⅜	5⅜	5⅜
Penn Cent Air	3⅜	3⅜	3⅜
Penroad	4⅜	4⅜	4⅜
Pa Pwr&L A (1¼)	18⅛	18⅛	18⅛
Pa P&L 7 pf	110⅝	110⅝	110⅝
Phila Co (.6)	15⅜	15⅜	15⅜
Phila Co (.60)	15⅜	15⅜	15⅜
Phillips Pet	49⅜	49⅜	49⅜
Phoenix Sec	4⅜	4⅜	4⅜
Pioneer Gold (.10)	3⅜	3⅜	3⅜
Pioneer Gold (.60)	8⅜	8⅜	8⅜
Pitt Forg (.50)	5⅜	5⅜	5⅜
Pitt Plate Gl (3&5)	93	93	93
Pitts Lake N (3&5)	93	93	93
Pow Corp Can	18	18	18
Pow Corp Can pf (1a)	18	18	18
Premier Gld (.12)	2⅜	2⅜	2⅜
Prem Oil (.10g)	2⅜	2⅜	2⅜
Prosperity Co B	12⅜	12⅜	12⅜
Pub Sve Pow pf (6)	112⅜	112⅜	112⅜
Pub Sd P & L pf (5)	102	102	102
Pub Sv N J pf (5)	108⅜	108⅜	108⅜
QUEBEC POW (1)	19⅝	19⅝	19⅝
RED HILL PIT (.80a)	14¾	14¾	14¾
Reiter-Foster	2⅜	2⅜	2⅜
Reliance Mfg (.50)	17	17	17
Reyburn Inc (.6a)	5⅜	5⅜	5⅜
Rhinelander	7⅜	7⅜	7⅜
Rich Oil pf	2⅜	2⅜	2⅜
Rochester Gas	2⅜	2⅜	2⅜
Root Pet (.50)	16⅜	16⅜	16⅜
Roy Dutch N Y (1.20)	49⅜	49⅜	49⅜
ST. ANTH GOLD	5-16	5-16	5-16
St Regis Pap	2⅜	2⅜	2⅜
St Regis Pap pf	2⅜	2⅜	2⅜
Salt Dome Oil (.60)	8⅜	8⅜	8⅜
Segal Lock	2⅜	2⅜	2⅜
Selberling	2⅜	2⅜	2⅜
Sentry R Con	11-16	11-16	11-16
Sherwin Wms	2⅜	2⅜	2⅜
Smith Corona vte	28⅜	28⅜	28⅜
Sonotone (.60e)	2⅜	2⅜	2⅜
So Penn Oil (1¼a)	38⅜	38⅜	38⅜
So Pow & Lt (.80)	2⅜	2⅜	2⅜
So P & L pf (8.80)	33	33	33
Spencer Kdk	2⅜	2⅜	2⅜
St Oil Ky (1)	19⅛	19⅛	19⅛
St Oil Ohio (.6a)	13⅜	13⅜	13⅜
St Oil Ohio (.6a)	13⅜	13⅜	13⅜
Stein & Co (1)	7⅜	7⅜	7⅜
Sterl Br Stores	1⅜	1⅜	1⅜
Sunray Oil	2⅜	2⅜	2⅜
Sunshine Mng (.50)	12⅜	12⅜	12⅜
Superior Oil (.20a)	21	21	21
TAMPA EL 2.24)	37	37	37
Tastyeast Inc	2⅜	2⅜	2⅜
Technicolor	27⅜	27⅜	27⅜
Texas Gulf Prod	14⅜	14⅜	14⅜
Texas Gulf Sulph	34⅜	34⅜	34⅜
Tex Pac C&O (.50)	5⅜	5⅜	5⅜
Tex Roof (.6&)	13⅜	13⅜	13⅜
Thermoid (.50)	12⅜	12⅜	12⅜
Thomas Real	2⅜	2⅜	2⅜
Tob Prod Exp (.10e)	2⅜	2⅜	2⅜
Tom Rivers Dist (.6&)	8	8	8
Tonopah of Nev	2⅜	2⅜	2⅜
Tri-Cont war	2⅜	2⅜	2⅜
Tri-Cont pf (3)	49⅜	49⅜	49⅜
Tung-Sol Lamp	2⅜	2⅜	2⅜
Tung-Sol Lamp pf	2⅜	2⅜	2⅜
Twin Coach (.80)	14¾	14¾	14¾
UNION OIL CAL (.50)	2⅜	2⅜	2⅜
Unit Corp war	2⅜	2⅜	2⅜
Unit Corp pf	2⅜	2

N. E. TRADE UP

Business BETTER IN ALL Quarters

By HUGH E. BRADSHAW

In all quarters evidence of better business conditions in New England continues to multiply. And Dun & Bradstreet say the increase in tourist trade is an important contributing factor.

Resorts, camps and summer hotels in all parts of New England are reporting gains of 10 to 15 per cent over last year.

This influx of visitors is increasing traffic for railroads and bus lines and swelling retail trade volume in all departments. In this writer's opinion the section owes a debt of gratitude to the New England Council and the governors of governors for their far-reaching campaign last winter to sell New England as a vacation land.

* * *

The recent report of the Eastern Massachusetts Street Railway for the first half of this year shows the balance sheet position to be steadily improving. There is, however, some divergence of opinion on some items. Current assets, for instance, are listed by some quarters as totaling $2,460,795. This includes cash, special deposits, miscellaneous accounts receivable, material and supplies and interest, dividends and rents receivable. But does not include cash and securities in stocks, notes and bonds which we would include in the total. Thus bringing the total current assets nearly one million dollars higher to $3,457,628.33. And this does not include investments in affiliated companies.

* * *

Notebook: At the same time the replacement of street cars with buses has proceeded at such a rapid rate that Eastern's mileage is now in the ratio of 3 to 1 in favor of the former...And we have been figure reporting to show that the per mile expense of bus operation by the line is less than one-half of that of street cars...It is still an attractive situation in our opinion... And as an "up-and-coming" proposition merits attention from New England traders and investors.

* * *

The rails still hold their key to stock price movements. Close to their bull market peak they have naturally had to contend with increased offerings that slowed up upside progress to a considerable degree. However, the manner in which stock has been absorbed is reassuring and until such time as considerable churning on large volume appears, we will see no reason to alter our opinion that a new high is going to be established. The technical position of the group being sound and with business conditions getting more decidedly pleasing, it will take more than a bit of disappointing delay to convince this writer rails should be sold.

* * *

Squibs: And just as long as the position of rails is reassuring, we doubt that the rest of the stock list will progress very far on the downside... Utah Metals on the Boston board has been having a high time of it for a week now... Maybe there is something in this latest report that the company has negotiated a new lease with a prominent mining concern... That selling in U. S. Smelting is generally credited to an estate in State Street circles is also worth considering. If a sudden selling flurry brings Johns Manville off to the 110-112 range, additional purchases may be made according to chartists.

Vote American

SHAWMUT'S Asset Value Gains

Shawmut Association for six months ended June 30 shows interest and discount earned of $144,006 and net income of $80,821. This is equal to 23 cents a share on the 396,378 shares outstanding.

Market value of investments held June 30 was $8,001,780, or $19.00 a share. Excess market value over cost was $90,047. Asset value a year ago was $15.62 a share.

Vote American

Bar Gold

London, July 31 (AP)—Bar gold remained unchanged at 138s 9½d. (Sterling price equivalent to $34.81.)

Vote American

Bar Silver

London, July 31 (AP)—Bar silver steady, 1-16 higher at 19¾d. (Sterling price equivalent to 4.02 cents).

Vote American

Boston Stocks

High Low 2:30 Chge.

Am Pneu pf..	3¾	3¾	3¾ ..
Am Tel.....	172	171¾	171¾ + ¼
Bos Elec.....	68¾	68¾	68¾ + ¼
Bos&Me A stp	9¼	9¼	9¼ — ¼
E Bos Ld.....			6 ..
Edison.....	166¾	165¾	165¾ — ¾
First Nat St..	45¾	45¾	45¾ + ¾
N E Tel.....	127	126	127 + ½
North Butte..	3⅝	3⅝	3⅝ —
Shawmut	15¾	14¾	14¾ ..
United Fruit..	84¼	84¼	84¼ — ¼
UnitedShoe ..	69¾	69¾	69¾ — ¼
Utah Metal ...	1⅛	86c	1¼ + 42c
Warren Bros..	8¾	8¾	8¾ + ⅛

BONDS

E Mass 5's D . 97 96 97 +1

Vote American

Bank Statement

Boston balance $19,000,000
Boston clearings 58,000,000

Vote American

STOCK Prices Hold STEADY

ACTIVITY NOT PRONOUNCED

New York, July 31 — Specialties commanded buying power in today's stock market, but weakness of farm implement and can issues tended to cloud the generally bright picture.

Several groups were hesitant under profit-taking near the fourth hour, although the activity was not pronounced.

Business and industrial trends were still in the seasonally dull spotlight, substantial support for selected issues.

Westinghouse pushed up about 3 points at its best. Among others ahead fractions to a point or more were Goodyear, Goodrich, U. S. Rubber, Rendix, Hudson Motors, A. M. Byers, American Tarpaulin, Dome, McIntyre Porcupine, American Smelting, N. Y. Central, Electric Boat, Investment Trust, Commercial Credit, Fajard Sugar, Holly Sugar and Anaconda.

Steady to firmer were General Motors, Chrysler, U. S. Steel, Bethlehem, North American, Montgomery Ward, Sears Roebuck, United Aircraft, Lowe's and Warner Bros.

American Can and Continental Can broke 4 or so each, and J. I. Case, International Harvester and Deere were off around 1 to 3. Many equities were unchanged.

Bonds displayed a steady tone. Foreign gold currencies were easy in terms of the dollar.

Mixed Events

The rails were not particularly responsive to the official announcement of last week's freight loadings total which was the largest since last October and only a shade under a five-year peak.

Overnight earnings and dividend developments were still on the cheerful side. Wall Street statistics pointed out that the companies thus far reporting a decrease in profits for the second quarter were grouped in the minority.

Nervousness of the farm shares was coincident with predictions that the damage to crops will run into much larger figures than at first expected. Strength in the grains is due to the threat of serious losses in the agricultural districts.

The Bethlehem Steel June quarter statement, showing the best earnings for any period with one exception since 1930, was studied with considerable satisfaction by brokerage analysts.

Weekend trade reviews also aided market sentiment, with Dun & Bradstreet reporting widening retail distribution over the whole country. Higher prices for farm products and relief payments, it was said, brought larger sales of merchandise even in the drought districts.

For the United States as a whole it was found that business volume this week were 12 to 20 per cent ahead of the same period last year.

More notice was taken of rail equipment shares on the announcement of the Association of American Railroads that as of July 1 the number of new freight cars on order was the largest for any period since 1931.

The French franc, at the beginning of foreign exchange transactions, was down 00 16 at cents at 6.60 cents, and sterling was unchanged at $5.01⅝.

Vote American

Comments of Brokers

With such a favorable immediate business picture there seems little likelihood that the current general bullish attitude will change which should mean a continued strong market for most stocks.—J. S. Wilson-Josephthal & Co.

The rails and utilities are still showing constructive tendencies, and it is advisable to retain trading commitments in these groups for the present.—S. S. Feigus-Prentice, Blauner & Brady.

An additional bulge in the rails appears imminent. If the move in the rails assumes considerable importance, would watch the accompanying performance of industrials for (1) evidence of unwillingness to follow on the coattails of the rail leadership. If the latter occurs, would be inclined to wait for a later climactic buying wave by the general list upon which to accept trading profits.—H. D. Comer-Paine, Webber & Co.

Wide buying by wholesalers is reported as preparations are being made for a substantial acceleration in consumers' purchases with the coming of cooler weather.—J. S. Bache & Co.

While seasonal trade influences may enhance reactionary sentiment momentarily there is no reason for abandoning bullish policy for the gull.—J. P. Maher-Shields & Co.

NEW YORK MARKET

QUOTATIONS TO 2:30

—A—

Sales in One Hundreds

	Sales	High	Low	Last	Chg.
AcmeSteel 2.50g	1	13¾	13	13¾	+ ¼
Address Ab ..	2	26⅞	26½	26⅞	— ⅛
Adv Rumely ..	2	2¾	2¾	2¾	..
AdvRumely pf	1	79½	78½	79½	+ ¾
Airway Et Ap	1	4¾	4¾	4¾	..
Alaska Jun .75b	1	13¾	13¾	13¾	— ⅛
Alleg Corp ..	4	4¾	4	4¼	..
Alleg Lt pf ..	4	41¼	41¼	41¼	..
Alleg pf 90%w	8	38⅝	38⅝	38⅝	..
Alleg pf 4½ ..	3	38½	38¼	38½	..
Alleg St A	1	31⅝	31⅝	31⅝	..
Allied Ch 6 ..	4	219	219	219	..
AlliedMills 2g	1	24½	24	24½	..
Allied Stores..	134	13⅝	13½	13⅝	+ ⅛
Allis Chal	154	14⅝	13⅝	14¼	+ ⅛
Amal Leather..	1	7	7	7	..
Am Bak N 1 ..	2	40	39½	39½	— ½
Am Br Sh 1.60	1	51¼	50½	51¼	+ ⅛
Am Can 5b	15	131	126	126	— 4½
Am Car&Fdy ..	1	40½	39½	39½	..
AmCarFdy pf ..	1	84½	84½	84½	..
Am Chain	1	51	50½	50½	..
AmCoalOfAla..	61	26½	26½	26½	..
AmCrystal Sug	91	20½	19½	19¾	..
Am En Fdr	3	4¼	4¼	4¼	— ⅛
AMAFor pf	1	44	44	44	..
AmAFP 2pf..	1	16	16	16	..
AmAFP5½pf..	1	37⅜	37⅜	37⅜	— ⅜
Am Hawaii	1	30½	30½	30½	..
AmHide&L 1b..	3	6¼	6¼	6¼	— ⅛
AmHide&L pf ..	1	53½	53½	53½	..
Am Hm Prd.40	1	46½	46¼	46¼	— ¼
Am Ice	1	17¼	17¼	17¼	..
Am Inter.....	1	17¼	17¼	17¼	..
Am Loco	1	28⅜	28¼	28¼	+ ⅛
Am Locop pf ..	2	86½	85½	85½	+ ½
Am Mach pf ..	1	105½	105½	105½	..
AmMach Met 19	1	11½	11½	11½	..
Am Metal pf ..	1	31¼	31¼	31¼	..
Am News 1.80	1	54	54	54	..
Am Pow&L	6	13¾	13½	13½	..
Am Rad&St.75	1	17¼	17¼	17¼	+ ⅛
AmRAStd.50 pf	1	77	76	76	..
Am Rad 8&.. 12e	1	22¾	22¾	22¾	+ ⅛
Am Safety Rz	1	27½	27½	27½	..
Am Seating ..	5	26½	26½	26½	..
AmSmelting ..	5	69¾	69¼	69¼	— ¼
Am Sm Ref..	51	36⅝	35⅝	35⅝	— ⅛
Am Sugar 7 ..	1	54¼	53½	53½	— ¾
Am Tob&T	1	74½	74½	74½	..
Am Tob B	3	99¾	99¾	99¾	+ 1
Am Tob B &..	1	102	101½	101¾	+ ¼
Am Type	1	14¼	14¼	14¼	..
Am Wat Wks..	78	26	25¾	25¾	+ ⅛
Am Wool pf ..	5	107	107	107	..
Am Woolen ..	5	8¾	8¼	8¼	..
Am Woolen pf	2	63¾	61	62½	+ 1¼
Am Writ pf ..	1	6	6	6	..
Am Zinc	1	4	4	4	..
AmCyprpf 3½g	1	27	27	27	+ ¼
Anaconda 3.60	64	39¾	38¾	39	+ ¼
An W&I A 1 ..	2	60½	58½	59	..
AnnArbor.40g	2	19¾	19¾	19¾	..
APW Paper	2	3¼	3¼	3¼	..
Armour Ill	2	4¾	4¾	4¾	..
Armour Ill pf ..	1	43	43	43	..
ArmCork 1.50..	4	51½	50½	51¼	..
Armstd Con.50..	1	12¾	12¾	12¾	..
Artloom 1.40 ..	1	16½	16½	16½	..
Asso Dry Gds..	4	18¼	18¼	18¼	+ ¼
Atchison 10 ..	64	89¾	84½	85½	— ¾
Atl Coast.....	55	32¾	31	31	— 1¼
Atlas Refin 1.	4	28⅜	28⅛	28⅛	..
Atl Refin pf ..	25	113¾	113¾	113¾	+ ⅛
Au Pow 2.25b..	2	67¼	66½	66½	— ¼
AtlasTork.50g	10	16¾	16¾	16¾	..
Auburn Auto ..	1	17¾	17¾	17¾	— 1
Austin Nich....	1	6¾	6¼	6¼	+ ⅛
Avis Corp a .10	1	5¼	5¼	5	..

—B—

Baldwin.....	6	31¼	31¼	31¼	+ ⅛
Baldwin Lo pf	1	40½	40½	40½	..
Balt & Ohio..	5	21⅜	21¼	21¼	..
BaltAOhio pf	1	31¾	31¾	31¾	..
BangAir 2.50..	1	43	43	43	..
Barber Ast....	1	11¼	11¼	11¼	..
Barnsdal 50b..	10	17¾	17¾	17¾	+ ⅛
BayshUg .35..	1	19¼	18	18	..
BeatriceC.75g	1	25¾	25¾	25¾	..
Belding Hem 1	2	14¾	14¼	14¼	..
Bendix 1.....	234	30⅝	29¾	29¾	+ ⅛
Ben Lom 1.40..	1	20½	20½	20½	..
BestAGr 2.50g	2	56	56	56	..
Bet Steel....	23	47¾	46¾	47¼	..
Bett Sil Sof 1.	6	18¼	18	18	..
Bigelow Sf pf..	2	117¾	117¾	117¾	+ ¾
Blackstn 2.50g	1	39	39	39	..
Blaw Knox ..50g	154	16¾	16⅜	16⅜	..
Boeing Aire ..	22	29¾	28¾	29¼	..
Bohn Alum	2	89¼	88¼	88¼	..
Borden 1.60..	5	31¾	31	31¾	..
Borg Warn	2	79	79	79	..
Boston & Me..	2	18	18	18	..
Bri Brass .40..	8	15½	15⅜	15½	+ ⅛
Briggs M 2..	3	52¾	52½	52½	..
BriggsStr3..	2	52¾	52½	52½	+ ¼
Bklyn M Tr 2..	2	51½	51¼	51½	+ ⅛
Bklyn Un El ..	1	39¼	39¼	39¼	..
BklynUnGas..	4	49¾	49¼	49¾	..
Brun Balke....	1	10½	10½	10½	+ ¼
Budd Wheel..	9	10¼	10¼	10¼	..
Bullard Co 2b..	4	23¾	23¾	23¾	+ 1¼
BurkeA Mach..	13	12¾	12¾	12¾	+ ⅛
Burroughs .40..	14	5¾	5¾	5¾	+ ⅛
Bush Term	1	8¾	8¾	8¾	..
Bush Term db..	2	43¼	43¼	43¼	..
Butte Copper..	46	4¾	4¾	4¾	+ ⅛
Byers A 2.50..	1	47¾	47¾	47¾	+ ¾
Byron J 1.....	2	89	89	89	..

—C—

Cal Pack 1.60..	5	39¾	38	38¾	+ 1
Calumet&Ariz..	1	71¼	71¼	71¼	+ ¼
CalumHec .25..	28	11¾	11¾	11¾	+ ⅛
Canada Dry....	2	14¾	14¾	14¾	..
Canadian Pac..	2	14¾	14¼	14¼	..
Capital Ag....	2	16	16	16	..
Carnation .60..	1	25¾	25¾	25¾	..
Case J I.....	4	163½	159¼	159¼	— 4¼
CaseTract B..	6	75¾	75¼	75¾	— ⅛
Caterpillar ..	1	59¾	59¾	59¾	..
Celotex.....	2	30¼	29¾	30¼	+ ⅛
Cen Agir 75..	6	30	29	30	+ 1¼
Cent Ed 4.50..	1	42¼	42¼	42¼	..
Cerro 2b.....	5	53½	53	53¼	..
Certi Teed P..	6	11¼	11	11¼	+ ⅛
Champ Pap 2..	1	20	20	20	..
ChampAGen2..	6	83¾	83¾	83¾	+ ⅜
ChaseNBk2.50	1	38	38	38	..
ChasE Ht pf ..	4	4	4	4	..
Chi Grt West..	4	2	1¾	1¾	..
Chi Milw	4	2¼	2¼	2¼	..
Chi Mil Str 1.50	2	20½	20½	20½	+ ¼
Chi Mil StPaP..	4	1¾	1¾	1¾	..
Chi N W Stk ..	1	5¾	5¾	5¾	..
Chic & N W ..	5	21¾	21¾	21¾	..
Chicago cr pf..	1	5b	5b	5b	..
C R I & P	8	5¾	5½	5¾	..
C R I & P pf..	8	9¾	9½	9¾	..
Chrysler 2.50g	85	121¾	121½	121½	— ¼
ChrysMot 3.50	1	121¾	121¾	121¾	..
ClarkEquip .80	4	33¾	33¼	33¼	— ¼
Coca Cola	3	123½	123½	123½	+ 1¼
Colgate 60....	72	15¾	14¾	15¼	+ ⅛
Colgate pf 5..	1	104¼	104¼	104¼	+ ¼
Colinsk 2.40..	74	23¾	23¼	23¾	+ ⅛
Col Fuel Iron..	5	9¼	9¼	9¼	..
Col Gas 5b0..	69	22¾	22¾	22¾	+ ⅛
ColLarbon1.40	1	128	128	128	..
Colliercrsrd..	6	38¼	38¼	38¼	+ ¼
ComCredHold..	1	71¾	71¾	71¾	..
C I T 5.75b ..	7	79¾	79¼	79¼	+ ¼
Com T pf 6.75..	4	119	118¾	118¾	+ ¼
Com Inv Tr	1	37¾	37¾	37¾	..
Com Solv .80..	6	16¼	16	16¼	+ ⅛
ComwthAss..	79	3¾	3¾	3¾	— ⅛
ConAdAg pf 3..	3	77	77	77	..
Conde Nast....	2	8¾	8¼	8¼	— ⅛
Congoleum	3	33¼	33	33	— ¼
Consol C .25e..	5	3¾	3¾	3¾	..
Con Coal cts ..	4	3¼	3¼	3¼	..
Con Oil 1.20..	41	14¾	14¼	14¼	— ⅛
Cons Film.....	4	4¼	4¼	4¼	+ ⅛
ConFilmp.75f..	4	16¾	16¾	16¾	— ¼
Consol Oil .60..	6	13¾	13¾	13¾	— ⅛
ConsRRCuba 2	2	7¼	7¼	7¼	+ ¼
Consol Textile.	6	¼	¼	¼	..
Container Corp	6	20¼	20¼	20¼	+ ⅛
Cont Baking A	3	17¼	16¾	16¾	— ⅛
Cont Baking B	3	23¼	23	23	— ¼
Cont Can 3..	15	76¾	73¾	73¾	— 2¼
Con DiscF .80g	3	20½	20¼	20½	..
Cont Ins 1.40b	3	39¾	39¼	39¼	— ⅛
ContMotors....	10	3¼	3¼	3¼	..

—C—

Con'l Oil .75g	10	21¾	21	21	— ⅛
Cont Prod .2..	4	10¾	10¾	10¾	..
Corly Inc	2	5⅛	5⅛	5⅛	+ ⅛
CrosleyRad.50g	8	20	20¼	20¼	..
Crown C&S 1..	60	60	60	60	— ¼
CrCork pf2.75	5	47¾	47¾	47½	..
Crown Zellerb..	1	5⅞	5⅞	5⅞	..
Cuba Co	1	2¼	2¼	2¼	..
Cuban-Am B..	1	10½	10	10⅜	+ ⅜
Curtis Publish..	1	18¾	18¾	18¾	..
Cur P pf5.50f..	2	103½	103	103½	..
Curtiss Wr	60	7¾	7¾	7¾	..
Curtiss Wr A..	20	19½	19¼	19¼	— ⅛
Cutler R .50..	5	60¼	59½	60¼	+ ¾

—D—

Davegan1.50g	1	14¼	14¼	14¼	— ⅛
Deere & Co ..	8	17¾	15	75	— 2¾
Deere pf 1.40..	2	29½	29½	29½	— ¼
Del & Hudson..	1	46¼	45¾	45¾	— ¼
Del Lac & ..	10	19½	19¾	19¾	+ ⅛
Detroit Aer ..	1	2¾	2¾	2¾	..
DuMpf1.50g ..	3	42	42	42	+ ¼
Detroit Steel	1	12¾	12	12	..
Diesel Pow ..	3	20¾	20¾	20¾	+ ⅛
Dist Corp 1.25	1	16¾	16¾	16¾	..
Dome Min 4b..	4	18	17½	17½	+ ¼
Douglas Aire..	18	76¼	75¼	75¾	— ¼
DresserMA1½g	2	39¾	39¼	39¼	..
Dresser S	2	24	24	24¼	+ ⅛
Du Pont 4.50g	18	165¼	165¼	165¾	+ ¼

—E—

EastRodMfg..	1	9¼	9¼	9¼	..
Eastman 3..	10	180	179	180	+ 1
Eaton M 2	1	44¾	43¾	44¾	+ ¾
Edmonds Walt	3	10	9¾	10	..
Elec Aut-Lite..	1	42	42	42	..
Elec Boat	1	12¾	12	12	..
Elec Pow&Lt ..	1	4¾	4¾	4¾	..
Elec Pw&Lt pf..	1	75	75	75	—
EmpOilRef.10..	3	6	6	6	..
Endicott J	1	13¾	13¾	13¾	+ ⅛
Erie 1st pf	4	25¾	25¾	25¾	+ ¼
Erie R R	1	16¾	16¾	16¾	..
EurekaVac.50..	3	14¾	14¾	14¾	— ⅛
Evans Prd 1..	5	27¾	27¾	27¾	+ ⅛
Exchange Buf.	1	9¾	9¾	9¾	..

—F—

Fairbks M a..	2	52½	52½	52½	..
Fajardo S .50..	4	46¾	45¾	46¾	+ 1¼
Fed Lt&Trac..	4	24	24	24	..
FedSecurWk..	4	4	4	4	..
Fed Water Svc	1	24	24	24	..
Fidel Ph 1.20..	5	42¼	42¼	42¼	..
FirstAlR 1.25..	3	28¾	28½	28¾	+ ⅛
FirstNatBos..	1	45¾	45¾	45¾	..
FstNatStr2.50.	8	45½	45½	45½	+ ¼
Fls'hein1.25b..	1	32¾	32¼	32¾	+ ⅛
Fisheries Pr..	1	8	8	8	..
Fost W 8 1..	3	35¾	35½	35¾	— ⅛
Foster Wh Q..	4	30¼	30¼	30¼	..
Fourth N .50g	4	29½	29¼	29¼	— ¼
Freeport Tex 1	1	28¾	28¾	28¾	..

—G—

Gabel'l Co A..	2	5¾	5¾	5¾	..
Gen Am Invs..	4	12	11¾	11¾	+ ⅛
Gen Bronze....	1	15½	15½	15½	..
Gen Bking.60	5	12¾	12¾	12¾	..
Gen Bronze....	2	13¾	13¾	13¾	+ ⅛
Gen Cable A..	6	32¾	32¼	32¾	+ ⅛
Gen Cable B..	2	32¾	32¾	32¾	..
Gen Elec 1.60..	70	44¼	44	44	+ ¼
Gen Fds 1.80..	11	27¾	27½	27½	..
Gen Gas A	1	7	7	7	..
Gen Mills 3....	2	60	60	60	+ ¼
Gen Mot 2.75b	204	71	69¾	69¾	— ¾
Gen Mot pf 5..	1	122½	122½	122½	+ ½
GenOutd'rAd..	5	40½	40½	40½	+ ¼
Gen Ry Sig 4..	1	68	68	68	..
Gen Shoe	2	21¾	21¾	21¾	..
Gen Refrac.50	4	28½	28¼	28½	— ¼
GenRefrpf 4.50	1	87	87	87	..
Gillette 2	11	27¾	27¾	27¾	— ⅛
Gimbel Bros ..	16	15¾	15¾	15¾	+ ⅛
GimbelBr pf 5	1	82	82	82	..
Glidden 2.....	11	42¾	41¾	41¾	— ¼
Globe Aold....	1	4¾	4¾	4¾	..
Gobel Adolf..	2	7¾	7¾	7¾	..
Gold Dust .60..	3	15¾	15¾	15¾	+ ⅛
Goodrich.....	5	22¾	22¼	22¾	+ ⅛
Goodrich pf..	5	106½	106	106½	..
Goodyear Tire	14	44¾	44	44¾	+ ⅛
Goodyear pf 5	1	94¾	94¾	94¾	..
Gotham Silk H	6	9¼	9¼	9¼	..
Graham Page..	12	2¾	2¾	2¾	..
Grand Union..	1	7¾	7¾	7¾	..
Grand U pf1.50	3	18	18	18	..
Granite City..	1	19¾	19¾	19¾	..
GtNorth pf a..	38	41¼	41¼	41¼	+ ⅛
Gt Nor Ore 1..	3	19¼	19¼	19¼	..
GreenBay Min..	1	20¼	20¼	20¼	+ ¼
GreenHL1.25b	14	29¼	29	29¼	..
Greyhound Co..	11	61½	59¾	59¾	— 1¼
Grigsby Gr	1	3¾	3¾	3¾	..
GulfM&N pf..	3	47½	47½	47½	— ⅛

—H—

Hall Printing..	2	8¼	8¼	8¼	..
HartfordFire..	2	36¾	36¼	36¾	+ ⅛
Hat-Corp Am..	1	14¾	14¾	15	..
Hayes Steel ..	1	14	14	14	..
Hat A Gt 6.32E	1	109	109	109	— ½
Hercules Me 1.	4	30½	30¼	30¼	+ ¼
Hershey6 .60b	2	112	112	112	— ¼
Hud'sonR&S.50	41	19¾	19¾	19¾	+ ⅛
Holly Sugar 1.	5	37½	36¾	37½	+ ¾
HoodRubCo.50	1	40¾	40¾	40¾	..
Hood Rr 81.50	13	28½	28½	28½	+ ¼
Househ'd Fin..	2	76	75¾	76	..
Houston Oil ..	3	3¾	3¾	3¾	..
Hudson&Man..	3	3¾	3¾	3¾	..
Hudson Motor..	15	17¾	17¼	17¼	— ¼
Hupp Motors..	15	2¾	2¾	2¾	..

—I—

Illinois Cen....	12	24¾	24¼	24½	+ ⅛
Indian Refin..	1	24¾	24¾	24¾	..
IndIAgen 1.85..	11	30½	30½	30½	+ ¼
Inland Stl 3..	5	101½	100½	101½	+ ¾
Insull Util 1..	1	8¾	8¾	8¾	..
Insur N .60g..	3	5¾	5¾	5¾	..
Intrnent Hub..	1	4	4	4	..
Interlake Iron	4	11¾	11¾	11¾	..
Int Agric Ch..	1	31¾	31¾	31¾	..
Int Harvester..	21	164½	164½	164½	— 1½
Inter Com 1.60	12	52¾	52½	52½	— ¼
Int Harv 1.20..	13	82¾	81¾	81½	— 1¼
Int Hydro Ele..	1	2¾	2¾	2¾	..
Int Mer Mar....	2	9¾	9¾	9¾	..
Int Nickel 1.20	13	51¼	51¼	51¼	..
Int Paper 5..	1	71	71	71	..
Int P&P B	2	3¼	3¼	3¼	..
Int P&P6 c	1	3¼	3¼	3¼	..
Int Printing..	13	43¾	42¾	43¾	— 1¼
Inter Salt 1.60	2	28	28	28	..
Inter T&T	26	21¾	21¾	21¾	..
Intertyp .25..	2	21¾	21	21	..

—J—

JewelTea6.50b	3	85	85	85	+ ½
John-Man 3..	3	117½	117	117	..

—K—

Kan City So....	4	22¾	22½	22¾	+ ⅛
Kan G Sn pf..	1	43¾	43	43	..
Kaufm 5B 1..	3	24	24	24	..
Kayser J	1	25½	25½	25½	..
KelseyHaysA..	1	24¼	24¼	24¼	+ ¼
KelseyHaysB..	4	22	21¾	22	+ ⅛
Kelvinator ..	1	21¾	21¾	21¾	..
Kenn cutt 1.20	12	45	44¾	44¾	..
Kimb C 3.50..	1	76	76	76	..
Kresge D 5....	2	6¾

SO! YOU WON'T WALK EH? BUY A BETTER, LATER, SAFER CAR

FINANCIAL

A Money to Loan

LOANS ON YOUR OWN SIGNATURE

If you are working, and can make monthly payments, we will make you a loan on your own signature.

Call, write or phone most convenient office

Be Sure It Is The "National"

NATIONAL LOAN SOCIETY

24 SCHOOL STREET-BOSTON
Room 301, Lafayette 0093
689 MASS. AVE.-CAMBRIDGE
Room 330, Trowbridge 3710
1 SALEM STREET - MALDEN
Room 4 Middlesex Co. Bank Bldg. Malden 0585
License S2-117-177 Remsecretvaly

LOANS With or Without Collateral—MONTHLY MORTGAGE PLAN COMPANY, 508 Washington St., Boston. (License 621)

PILGRIM PLAN loans on autos, furniture. 24 School St. License 85. Cap. 7243.

Character Loans

Your Problem Is Our Problem

Use our budget plan. Consolidate all your bills. Refinance your automobile. Private interview in your own home—Supervised by the State—Quick and courteous service—Small repayments—No embarrassment.

CAPITAL FINANCE CORP.
148 STATE STREET
CAPITOL BUILDING, LIBERTY 9100

AUTO & TRUCK LOANS
IMMEDIATE SERVICE
AMERICAN FINANCE CORP. License 88
Room 527 Park Square Bldg. HUB 1810

LOANS To People Needing Money. Established 1914. Licensed by Commissioner of Banks. Lowest Rates—Any Quantity. 8 Bromfield St., 3d floor. HUBbard 1405. Lic. 8990

LOANS FURNITURE, CO-MAKER, M.-A.-C PLAN. LICENSE 152. 313 Washington St., Room 200

Need Money? New England Equity Corporation, 31 Milk St., Room 305. Hub. 3013. 3rd Floor Liberty 1734. License 87.

LOANS ON AUTOMOBILES FROM STATE STREET OFFICE OF THE OLDEST AND STRONGEST BANK

Need Mortgage Money? If so see Merchants Co-Operative Bank, 24 School St., Boston.

FINANCIAL

A Money to Loan

Character Loans

Your Problem Is Our Problem

Use our budget plan. Consolidate all your bills. Refinance your automobile. Private interview in your own home—Supervised by the State—Quick and courteous service—Small repayments—No embarrassment.

CAPITAL FINANCE CORP.
148 STATE STREET
CAPITOL BUILDING, LIBERTY 9100

AUTO & TRUCK LOANS
IMMEDIATE SERVICE
AMERICAN FINANCE CORP. License 88
Room 527 Park Square Bldg. HUB 1810

LOANS To People Needing Money. Established 1914. Licensed by Commissioner of Banks. Lowest Rates—Any Quantity. 8 Bromfield St., 3d floor. HUBbard 1405. Lic. 8990

LOANS FURNITURE, CO-MAKER, M.-A.-C PLAN. LICENSE 152. 313 Washington St., Room 200

Need Money? New England Equity Corporation, 31 Milk St., Room 305. Hub. 3013. 3rd Floor Liberty 1734. License 87.

LOANS ON AUTOMOBILES FROM STATE STREET OFFICE OF THE OLDEST AND STRONGEST BANK

Need Mortgage Money? If so see Merchants Co-Operative Bank, 24 School St., Boston.

RENTALS

94 Unfurnished Apartments

CHARLES A. MALLEY, INC.
5-room apt. in modern building, newly decorated, all outside rooms. Free refrigeration and janitor service. Modern rental.
COMMONWEALTH AVE.—1066

● **65-69 PARK DRIVE** ●
Excellent 3-room suites, furnished, unfurnished. Completely refinished, large kitchens, tile, spaciousness.

AMBASSADOR HALL APTS.
FURNISHED—UNFURNISHED 1-8 rms. 16 Ivy St., Boston. Kenmore 4848. 10111

THE EXETER
88 Exeter St., Com. 1310
1-2-3-RM. FURN. AND UNFURN. APTS.

SANFORD WALKER, INC.
1515-1521 Washington St., Boston
Modern 2-3-4 rms., $30-$35. References—Frank A. Hoppe, 51 W. Brookline St.

Dorchester
MEETING HOUSE HILL—5 rms., A-1 cond., garage, $29. 17 Hendry St., or Gen. Realty.

MEETING HOUSE HILL—Mod. 6 rms., recep., el. ht., 1st floor; garage opt. 18 Foxcot St.

ADAMS ST. SECTION—Heated apts., 5 rms., A-1 cond., $35. Call 7-0146.

MT. BOWDOIN SHRT., 21 Manion 5th, 7-rm. apt., all improvements, sunny, nice place, beautiful front piazza, h. w. heat. Amer. adults only. $40. Inq. 20, Cor. 20th.

QUEENSBERRY ST., 56-58—2 rooms, electric light, hot water, $20-$25. Room, $35-$40. Supt., Kenmore 7256. Niles Management Co., 24 School St.

Jamaica Plain
2312 WASH. ST.—Sunny 6-rms., reas. or Franklin Park and Green St. El Station. Inq. 9407.

Malden
MALDEN—2-room suites in mod. apt. bldg. Tiled baths, showers. Crafted sink, refrigerators; rent $18. Excellent residential location. The Lynwood, 166 Mountain Ave. Mr. Nickerson, Mal. 4682-W.

New York City
NEW YORK—If you contemplate living in New York write to Jean Holmes, the New York American Apartment Hunter, 1834 Broadway, New York City. She will furnish you with the finest vacancies available at whatever rental you may be able or care to pay.

Newton Center
7 Rms., 2d fl., refrig., 2 tile baths, sun porch, gar. Lat. 1298. Niles CEN. 0682M.

Newtonville
7 rooms, fireplace, garage, piazza, attic, slig pantry. Newton North 3520-R.

Roxbury
15 ALASKA ST.—4 room heated apts. Attractive, sunny rooms, tiled bath, open porches, refrigeration, janitor.

Somerville
SOMERVILLE—In extremely mod. apt. bldg., 2 & 3-rm. suites, $42 to $65; tiled baths, showers, G. E. refrig., awnings, elevator and garage. Call 7-0100.

134 HEATH ST., Winter Hill Section—Upper 5-6 rms., mod. & family; steam heat; $23. Inq. 2nd fl. Owner, Lex. 1379.

So. End
995 WASH. ST.—3 rm. apts., cont. h. w. $15-$16. Janitor on premises. Big. 9173.

Swampscott
KINGS BEACH—Beautiful 4 rms., bath, color or professional suits overlooking beach; tiled floors, entrance; reasonable to right party. 16 Humphrey St. Tel. Breakers 8335.

Winthrop
THORNTON STA.—$40-4-rms., bd., h. w., 2 autos. (Contained). Oce. 20582.

RENTALS

95 Furnished Apartments

Back Bay
1-2-3 rms., from $8.50 up. Kitchenettes, gas free. Supt., 94 Burbank St. Tel. 7787.

SUBLET Aug.-Sept., 1 rm., kitch., elev. free refrig., elec. lights, $40. Com. 1484.

Boston
NEAR Statler, studio apt., 4 rms., bath, steam, radio. $45. Call Sun. Long 1111.

Newton Center
5-ROOM completely furn. modern house, electric refrig., gas range, heat, hot water, garage, porch, $65. Cen. Newton 5020.

96 Houses for Rent

Dorchester
20 MOULTRIE ST.—Desirable family 8-rm. house, recept., conv. to Rapid transit, Tal. 0787-R.

97 Summer Homes

Buzzards' Bay, Wareham
GREAT 7 NECK—Rm. furn. shore front house. C. P. Washburn. Han. 7926, or Wareham 164-R.

Hingham
Four-room furnished cottage; screened porch. 26 Bonnie Brier Circle. Par. 2141W.

98 Summer Guests

Beautiful Marlboro Lovely house on hill surrounded by Pines and Maples. Spacious rooms, home privs. L. M. Owen, Lakeside Ave. Tel. 401-R.

NANTASKET—Room and Board, $16 wk. Home cooking. Board and room at AVERILL'S, $12 wk.

SUNNYSIDE LODGE. Central location, $14 wk.; $2 day. Tel. Hull 0263-W.

THE AMESBURY—For vacation and week-ends. Hot & cold h. w. Mrs. O. A. Webber, Contoocook, N. H.

99 Camps for Boys and Girls

MANOMET HILL—"The seaside camp for boys." Ages 6-16. Directress, Mass., Special rates until Labor Day. D. E. Sullivan, Cape Cod Ave., Tel. 42-J.

PRIVATE camp for children, ages 3-7. Registered nurses in charge; good food and bathing. Weymouth 0483-W.

Private boys' camp $7 wk. Mrs. Mooney, Jewett St., Wilmington, Mass. Tel. 182-3.

100 Housekeeping Rooms

Boston
58 wk; 1 rm., kitchenette, private bath, cont. h. w.; good location. 127 Chestnut St.

Redecorated, Kitch. Rm. clean, respectable. 189 W. Brookline St. Ken. 7771

Dorchester
199 SAVIN HILL AVE.—Con. to bath. Furn. room and kitchenette. Col. 2462.

Somerville
TWO attrac. furn. hskpg. rms., handy depot, stores, etc. Reasonable. Gra. 2228-R.

RENTALS

100 Housekeeping Rooms

Somerville
TWO 3-rm. hskpg. suites, furn., central, conv., private porch, reas. Som. 3813-M.

1 or 2-rm. hskpg. suite, central, very desirable, $4-$5.50. Cha. 0231.

101 Hotels

SAVOY 455 Columbus Ave., Boston. All rms. with bath. Single $7.00 up. Double $12.00 up. Suites for four $1, $1.25, $1.50 per person. Excellent restaurant. So Dispar. Ken. 1941.

HOTEL PARAMOUNT
Sgle. rms.$1.50 up, dble. $2.50 up, all with bath, excel. beds. 17 Boylston St., Boston.

102 Rooms With Board

Dorchester
EXCELLENT rooms, including meals, complete service for 2 business girls, $7.50 each per week. Geneva 7875.

Natick
LARGE front room for refined lady, beautiful surroundings, home cooking, refs. exchanged. Mrs. W. J. Lyons, 26 Grove St., Natick 1810.

103 Rooms Without Board

LIVE AT THE YMCA
Rooms for young men, $3.50 to $7 per week. Free auto park. 316 Huntington Ave. Telephone Back Bay 7000. Membership necessary.

Back Bay
BEACON ST.—Large room, twin beds, h. and c. running water; single ran. Cir. 5260.

BEACON ST, 121—Nr. Gardens, Attrac. rms., sgle-dble., run. wat. Com. 9190.

COMM. AVE., 1040—Homelike rm., bus, person, kitchen privileges. Low. 2265.

GAINSBORO ST.—Newly furn. front rooms, single or double, reas. Com. 8073.

LA TOURAINE—Opposite Botolph. Rooms $3-$4-$5 week; parking space.

Boston
PLEASANT room with private family. Reas. 67 St. Botolph St., suite 2.

Brookline
Winchester St., room rm., 2 windows, 2 closets; other rms.; parking. Lon. 8715.

Cambridge
TROWBRIDGE ST.—Newly furn. rooms in private home; 3 minutes from Harvard Sq. Trowbridge 2538 after 7:30 P. M.

2 AIRY front rooms, nicely furnished, handy to cars, bus, Sq. Tro. 3034.

2 FURN rms. $3-$3.50. Fine location, very handy, private bath, meals opt. Eli. 9164.

Jamaica Plain
JAMAICA—Nr. Pond—Lge. furn. room, handy everything, reasonable. Jam. 2093-M.

Roxbury
Large front, alcove rm., bath floor, gas, elect., steam ht. $3.50 wk. Gar. 2nd fl.

Somerville
SOMERVILLE—7 rms. $3.50 each. Near everything, heat, light inc. A-1 location. 40 Electric Ave.

SOMERVILLE—2 rms. on 2 carlines, ht. gas, dgl. int. $6 wk. 1252 Broadway.

Winthrop Center
DESIRABLE room, home comforts, adult family of 2; gentlemen pref. Rou. 0978.

104 Children to Board

CHILD TO BOARD—Healthful surroundings, good care, reas. Call evenings, Lin 5624.

CHILD to board from birth up, American family, nice yard, reas. Jam. 1968-W.

CHILD to board, healthful surroundings, thorough care, reas. Call Lexington 1000-M.

CHILDREN over 4, country home, excellent care. 56 Adams Street, Dor. 2-0-2.

INFANT or child, lovely country home, best care, $5 week. Call Hyde Park 1179.

INFANT or small child to board, professional mother's home, rest. Cry. 0491-M.

Infant, best care, reas. Call Fel. 1179.

Lincoln St., No. Wilmington. Tel. 581.

Private boarding home for girls at Ocean Grove, ages 4-8. $5 a week. Call 346 Adams St., Milton.

WILL board child over 2; former school teacher's home; best care. Mel. 1213-W.

WILL board baby, best of care. Reas. Mrs. Vito. 35 Flake St. Revere.

MISC. FOR SALE

125 Jewelry and Diamonds

LOANS OR CASH for Gold Diamonds and Silver Send Articles by Mail or Express
EAGER BROS. and Co. Est. 1904
333 Washington St., Boston, CAP. 1374

Cash for Diamonds, Silver, Jewelry
H. Schorr & Co., 104 Remsen St., 3d Fl., Lst. 2103

AUTOMOBILES

200 Automobiles for Sale

'30- PACKARD ROADSTER
Seldom will you find so fine an automobile on the used car market. This car has been regularly serviced and well cared for in every way. Be sure to see this outstanding value. Easy terms.
EGLESTON SQ. CHEVROLET CO.
EGLESTON SQ., ROXBURY
Open Evenings. GAR. 3500

'35 Ford De Luxe Fordor $159
Built-in trunk. This car is like new inside and out. Easy DOWN terms. Only $22 month.
Reardon & Woodward, Inc.
1800 Columbus Ave., Roxbury. Hig. 1857.

PORTER SQ. CHEVROLET
$10 Down, $10 Weekly
'35 Ford Spt. Cpe. $495
'35 Chev. De L. Coach... $495
'34 Chev. Master Coach $395
Cambridge Kir. 4400. Open Evenings.

'33 $10 DOWN
Buys your choice of 25 automobiles to be sacrificed immediately. McManus Motors, 449 Talbot Ave., Dorchester. Talbot 0200.

34 PONTIAC COACH $465
In fine mechanical condition, fold with R. & H. Guarantee at easy terms. ASK MR. BRIGGS, Harvard Auto Co., 1259 Mass. Ave., Cambridge. Tro. 6156.

'33 Hupmobile Sedan $319
'33 Plymouth Conv. Cpe. ... 189
'31 Chev. Spt. Rdstr. 119
'32 Ford 4-Pass. Cpe. 219
'32 Ford Tudor 219
'31 Ford Coach 129
39 Mass. Ave., Arlington 0947

For Sale at Less Than Market Prices
'35 Ford De Luxe Tudor; like new. '34 Ford Cabriolet, exceptionally clean. These cars owned by same party, must be sold. Open at 9. Priscu Co., 205 Mass. Ave., Cambridge. Eliot 9022.

REPOSSESSED FORD
'35 Sedan. Like new in every way. This car can be purchased by taking over unpaid balance. Call today.
974 Mass. Ave., Cambridge. Tro. 6156.

'34 Chevrolet Master Sport $435
Nice and clean, SEE TODAY
Sq. Chevrolet, MID. 5500.

'34 Dodge A-1 thru-out. $150
Knox Bros. DOWN
846 Broadway SOMerset 2500

'32 Buick Sedan, light 8. $325
Knox Bros. DOWN
CHAS. B. PERHAM
295 Broadway, Arlington 2412 Open eves

'32 Packard Sedan, radio $415
condition. JOHN W. LOY, INC., 672 Main St., Melrose 0700. Open Eves.

'32 Buick Sedan $435
All through
MR. HANDY TODAY, Watertown Sq. Chevrolet, MID. 5500.

'32 CHEVROLET RDSTR. $195
Runs and looks well. Call 6247.

'31 CHEV. SPT. RDSTR. $149
GOOD paint, tires and motor. Arl. 0947.

'30 FORD COACH $75
Perfect. 81 Prospect St., Camb. Tro. 1960.

'29 BUICK STANDARD 6 Sed. $95
Runs and looks well. Call 6247.

'30 PLYMOUTH SEDAN $79
Just overhauled. 39 Mass. Ave., Arl. 0947.

'34 Plymouth Sedan $365
Mr. Cram, 15 Cambria St., REGENT 8989

REO 4-DR. SEDAN $49
Good running. 39 Mass. Ave., Arl. 0947.

'34 FORD COACH $255
Dodge and Plymouth, 316 Boylston St., Brookline

La Salle 8-cyl. Fleetwood body, like $225
North 0783-M—Belmont 0499.

'33 FORD SPT. ROADSTER $75
Permanent Garage, 1 Mt. Auburn Ct., Cam. 180 So. Main St., Randolph 0700.

'31 Ford Town Sedan $145
Like new. Priced to sell. Call 6247.

'29 FORD PHAETON 95—55's, 6-wheel. Cash. Overbridge 4044.

1930 FORD SPT. ROADSTER $98
RUNS and looks well. Call 6247.

'31 CHEV. ½-ton Panel Truck. Perfect running condition. Miss Atkins, 46 Broad St., Lyn. 3465.

'30 STUDE. ERSKINE SED. $79
CLEAN and running. Call 6247.

'33 FORD ½-Ton Panel $175
Hoover Motors
Mart Motor Bldg., Dudley Sq. Tro. 7100.

'32 PLYMOUTH CONV. CPE. $49
Down, Like new. 39 Mass. Ave., Arl. 0947.

'32 G. M. C. Diamond T. Sales $185
Service, 1200 Soldiers Field Rd.

'31 FORD CONVERTIBLE CPE. $45
DOWN; good running. Arl. 0947.

1935 TERRAPLANE Coupe, extra special ideal for Miss or Mrs. Priced at $495. Open evenings. Call Mr. Cram, 15 Cambria St., REGENT 8989.

'34 Plymouth De L. Sedan $150
Down. Perfect. 84 Prospect St., Camb. Tro. 1960.

1930 FORD Spt. Rdstr. Rumble seat. 922 Cambridge St., Camb. Kir. 0413.

'32 PLYMOUTH CONV. COUPE.
PERFECT in every way, $249. Arl. 0947.

'35 PONTIAC 6-CYL. DELUXE Sedan, Luckenbach Motor Sales
425 Main St., Waltham 1740. Open eves.

'29 GRAHAM SEDAN $39
Good mech. 39 Mass. Ave., Arl. 0947.

'32 Packenger Coupe, $195. Running A-1. Harold L. Peterson, Inc. Rd. Hyde 2500.

'33 OLDS. TOUR. SED. $340
Dodge and Plymouth, 316 Boylston St., Brookline

'31 Ford Tudor. 5 to choose from. $145. 81 Prospect St., Cambridge. Tro. 1960.

Buy a New Buick; Never Undersold
850 Comm. Avenue, 8 A. M. to 10 P. M.

'35 Dodge De Luxe Sedan, $495. Packard Motor Car Co., 1079 Comm. Ave., Sta. 0804

O. K. Guaranteed Used Cars. Chelsea Buick Co., 300 Broadway, Chelsea. Tob. 0500.

'35 Plymouth Touring Sedan $595
889 Comm. Ave. Open Eves. STA. 3500.

AUTOMOBILES

200 Automobiles for Sale

$3 A WEEK BE FINANCE CHARGE
12 Cars to Choose
New Tires. New Paint.
HOMESTEAD
1311 Boylston St. Open Till Midnite

'35 Ford Tudor Sedan $132
Completely reconditioned like new. Can be bought on easy DOWN terms of $25 per month and with our written warranty.
Reardon & Woodward, Inc.
1800 Columbus Ave., Roxbury. Hig. 1857.

'35 Chevrolet Sed., million trunk, like new, small mileage.
'34 Ford De Luxe Rumble Seat Coupe, like new; small mileage.
'33 Chevrolet Sedan, like new.
Stoneham Motors, 207 Trapelo Rd. Belmont 2328.

'35 FORD COUPE $295
Excellent condition
Y-D MOTOR CORP.
241 Newbury St., Cha. 3500. Open Eves.

Studebaker 1934 Dictator Coupe, Roomy 3-passenger commodi- $395
ous body; small clear car; extra fine mechanically and appearance. **EAST END MOTOR CO.**
750 Commonwealth Ave. AsPinwall 1414. Open Evenings.

Terraplane 1934 Sedan, 2-Door. $365
Brewster green body; black fenders; very low mileage; fine mechanical condition; easy terms; many others.
Packard Sales Shop, 750 Commonwealth Ave. ASP. 4312. Open evenings.

'35 Ford Bus. Coupe $128
This car sold with our written money back guarantee. DOWN Knox Bros. $1 per month.

Reardon & Woodward, Inc.
1800 Columbus Ave., Roxbury. Hig. 1857.

CHEVROLET 1933 MASTER SPORT COUPE, rumble seat, radio, heater, very careful owner; will sell at a sacrifice. **ESCUDERO MOTOR CAR CO.**
MATTAPAN SQ. BLU. 5800.

'35 FORD COUPE $125
down, then $25 month. Note 18 months to Bargains. Myerow Bros. 1000 15 Berkeley St., Han. 7305.

'34 Chevrolet Coach Sedan $435
Nice and clean, SEE TODAY
Sq. Chevrolet, MID. 5500.

'34 Dodge 4-Dr. Sedan $495
Knox Bros. DOWN
846 Broadway SOMerset 2500

'32 Buick Sedan, light 8. $325
Knox Bros. DOWN
CHAS. B. PERHAM
295 Broadway, Arlington 2412 Open eves

'32 Packard Sedan, radio $415
condition. JOHN W. LOY, INC., 672 Main St., Melrose 0700. Open Eves.

'32 Buick Sedan $435
All through
MR. HANDY TODAY, Watertown Sq. Chevrolet, MID. 5500.

'32 CHEVROLET RDSTR. $195
Runs and looks well. Call 6247.

'31 CHEV. SPT. RDSTR. $149
GOOD paint, tires and motor. Arl. 0947.

'30 FORD COACH $75
Perfect. 81 Prospect St., Camb. Tro. 1960.

'29 BUICK STANDARD 6 Sed. $95
Runs and looks well. Call 6247.

'30 PLYMOUTH SEDAN $79
Just overhauled. 39 Mass. Ave., Arl. 0947.

'34 Plymouth Sedan $365
Mr. Cram, 15 Cambria St., REGENT 8989

REO 4-DR. SEDAN $49
Good running. 39 Mass. Ave., Arl. 0947.

'34 FORD COACH $255
Dodge and Plymouth, 316 Boylston St., Brookline

La Salle 8-cyl. Fleetwood body, like $225
North 0783-M—Belmont 0499.

'33 FORD SPT. ROADSTER $75
Permanent Garage, 1 Mt. Auburn Ct., Cam. 180 So. Main St., Randolph 0700.

'31 Ford Town Sedan $145
Like new. Priced to sell. Call 6247.

'29 FORD PHAETON 95—55's, 6-wheel. Cash. Overbridge 4044.

1930 FORD SPT. ROADSTER $98
RUNS and looks well. Call 6247.

'31 CHEV. ½-ton Panel Truck. Perfect running condition. Miss Atkins, 46 Broad St., Lyn. 3465.

'30 STUDE. ERSKINE SED. $79
CLEAN and running. Call 6247.

'33 FORD ½-Ton Panel $175
Hoover Motors
Mart Motor Bldg., Dudley Sq. Tro. 7100.

'32 PLYMOUTH CONV. CPE. $49
Down, Like new. 39 Mass. Ave., Arl. 0947.

'32 G. M. C. Diamond T. Sales $185
Service, 1200 Soldiers Field Rd.

'31 FORD CONVERTIBLE CPE. $45
DOWN; good running. Arl. 0947.

1935 TERRAPLANE Coupe, extra special ideal for Miss or Mrs. Priced at $495. Open evenings. Call Mr. Cram, 15 Cambria St., REGENT 8989.

'34 Plymouth De L. Sedan $150
Down. Perfect. 84 Prospect St., Camb. Tro. 1960.

1930 FORD Spt. Rdstr. Rumble seat. 922 Cambridge St., Camb. Kir. 0413.

'32 PLYMOUTH CONV. COUPE.
PERFECT in every way, $249. Arl. 0947.

'35 PONTIAC 6-CYL. DELUXE Sedan, Luckenbach Motor Sales
425 Main St., Waltham 1740. Open eves.

'29 GRAHAM SEDAN $39
Good mech. 39 Mass. Ave., Arl. 0947.

'32 Packenger Coupe, $195. Running A-1. Harold L. Peterson, Inc. Rd. Hyde 2500.

'33 OLDS. TOUR. SED. $340
Dodge and Plymouth, 316 Boylston St., Brookline

'31 Ford Tudor. 5 to choose from. $145. 81 Prospect St., Cambridge. Tro. 1960.

Buy a New Buick; Never Undersold
850 Comm. Avenue, 8 A. M. to 10 P. M.

'35 Dodge De Luxe Sedan, $495. Packard Motor Car Co., 1079 Comm. Ave., Sta. 0804

O. K. Guaranteed Used Cars. Chelsea Buick Co., 300 Broadway, Chelsea. Tob. 0500.

'35 Plymouth Touring Sedan $595
889 Comm. Ave. Open Eves. STA. 3500.

AUTOMOBILES

200 Automobiles for Sale

'32 ESSEX SEDAN
Here is the buy you've been waiting for. This car has been completely refinished, sold with a 30-day O.K. guarantee.
ASK FOSS MR. FITZWILLIAM
EGLESTON SQ. CHEVROLET CO.
EGLESTON SQ., ROXBURY
Open Evenings. GAR. 3500

SPORT COUPES BUSINESS
CHEVROLET AND FORD
1932—1933—1934—1935
Several to choose from, here with trunks—some without—all thoroughly reconditioned, sold with a 4-day cash test guarantee, with terms as low as $15 down, including taxes and insurance. **BIG CHEVROLET CO., 277 MASS. AVE., CAMB.; TRO. 6400**

Ford 1936 Touring Fordor, With $675
Radio, Heater, etc. Car is beautifully painted, has practically all tires size, every G-MAC terms; others. Cadillac Oldsmobile Co. of Boston, 800 Commonwealth Ave. BEA. 8800. Open evenings.

Ford 1934 Sedan, Black Finish; $325
de luxe equipment; low price for quick sale. Many others. Cadillac Oldsmobile Co. of Boston, 800 Commonwealth Ave. BEAcon 8800. Open evenings.

Oldsmobile 1935 Sedan, 3-Pass., $775
2-Dr. "6-Cylinder Coupe"; exceptionally fine condition; very few available in today's market; equipped with extras; many others. CADILLAC-OLDSMOBILE CO. of Boston, 800 Commonwealth Ave. BEAcon 8800. Open eves.

Ford 1933 Touring Tudor, With $445
trunk. This chummy Ford is in beautiful condition; its powerful engine, fine riding and quality are unsurpassed; finish and upholstery show but little wear; small down payment and only $15 a month. PACKARD MOTOR CAR CO. of Boston, 1079 Commonwealth Ave. STA. 0804. Open eves.

Dodge 1935 Coupe; running like $625
this economical 6-cylinder car should be seen to be appreciated; is in excellent tires and finish, etc.; car was driven by original owner and is kept in finest condition. We guarantee this fine car. PACKARD MOTOR CAR CO. of Boston, 1079 Commonwealth Ave. STADium 0804. Open evenings.

Ford 1935 Chassis and Cab, 157" $465
wheelbase dualie a "real buy"; 6,000 miles; new tires; will stand close inspection. COMMONWEALTH CHEVROLET CO., 1065 Commonwealth Ave. STADium 0300. Open evenings.

Chevrolet 1935 Sedan Delivery. $395
Good condition; mechanically perfect; good tires; a money maker; see it here. COMMONWEALTH CHEVROLET CO., 1065 Commonwealth Ave. STADium 0300.

CHRYSLER COUPE —$40
Dodge and Plymouth, 316 Boylston St., Brookline

'32 Peerless Sedan, elegant $175
inside and outside. Just the car for a young couple. Burnham, 1239 Blue Hill Ave. Mattapan Sq. Dorch. 0800.

'34 FORD SEDAN $325
A-1 thru-out
MR. HANDY TODAY, Watertown Sq. Chevrolet, MID. 5500.

'33 PLYMOUTH CONV. CPE. $289
PERFECTLY mechanically and guaranteed.

1931 FORD COACH $49
Down, Radio, 39 Mass. Ave., Arl. 0947.

'31 Ford Tudor, like new. Any $125
reasonable offer. 176 Main St., Watertown 1924.

'31, '57 BUICK SEDAN $190
Sale. 81 Prospect St., Camb. Tro. 1960.

'32 Studebaker De L. Sed. $265
Dictator 6. 84 Prospect St., Camb. Tro. 1960.

1931 FORD COACH $49
DOWN; motor, rugs perfect. Arl. 0947.

'31 CADILLAC 370 SED. $290
Dodge and Plymouth, 316 Boylston St., Brookline

'29 Buick stand. sed., like new, $95
Easy terms. 162 Chelsea St. Eve. 1647.

'32 NASH SEDAN $190
Dodge and Plymouth, 316 Boylston St., Brookline

'31 Ford Roadster, Damaged, $25
Wayne Bus. Co., 15 Berkeley St., MAn. 7165

'32 PLYMOUTH CONV. CPE. $289
Restored, sound, great. 39 Mass. Ave., Arl. 0947.

TWO 1928 Fords, Coupe and Sedan, paint, rubber. '31 Ford Coupe $100. Malden 3220.

'28 BUICK SEDAN $30
Dodge and Plymouth, 316 Boylston St., Brookline

'31 Chevrolet Sedan, $295; cash or terms. Call 6247.

Real buy. Zandilon, 879 Mass Ave. Arl. 0947.

Brakes Relined, very easy payments. Blanchett's, Com. 8600.

'31 ESSEX COUPE $80
Dodge and Plymouth, 316 Boylston St., Brookline

'30 BUICK Sedan, $10 down, $10.00 month. Call 6247. 39 Mass. Ave., Arl. 0947.

'32 FORD L4 COUPE 149
Very clean. 39 Mass. Ave., Arl. 0947.

'33 Ford Sedan, $295
Cash or terms. Call 6247.

CASH 1138 Mass. Ave. GAR. 8000.

Auburn Conv. Phaeton $290
Dodge and Plymouth, 316 Boylston St., Brookline

COLUMBIA AUTO PARTERS
Dodge, Plymouth, Chrysler, DeSoto
308 Mass. Ave. Ken. 9032.

$85 buys late Chevrolet Sedan, in running cond. M. Coburn, Gen. 4605

HUP Roast coupe, $75. Mass. Ave., $49
Arl. 0947.

'30 CHEVROLET SEDAN $45
Dodge and Plymouth, 316 Boylston St., Brookline

'31 Graham Sed., cash $165
Chevrolet Cash, Tro. 6156.

'31 FORD SPT. RDSTR. $90
Dodge and Plymouth, 316 Boylston St., Brookline

Busy Bee Sedan, $495
Chevrolet Sales, 1200 Soldiers Field Rd.

'35 Plymouth Touring Sedan $595
889 Comm. Ave. Open Eves. STA. 3500.

AUTOMOBILES

200 Automobiles for Sale

THESE CARS MUST BE SOLD—
Sacrificed at Amazingly Low Prices
'35 Dodge Sedan
'35 Dodge Touring Sedan
'35 Ford De Luxe Touring Sedan
'35 Ford Sedan
'35 Ford Coupe
'34 Plymouth De Luxe Coach
'34 Chevrolet Master Coupe
'34 Dodge De Luxe Sedan
'34 Ford De Luxe Sedan
'33 Plymouth P. B. Sedan
Open at Garage—Dodge & Plymouth
316 Boylston St., Brookline, Beq. 4430
Open Evenings Till 10 P. M.

'35 Ford De Luxe Tudor $149
Built-in trunk. A-1 mech. DOWN
only $15 per month.
Reardon & Woodward, Inc.
1800 Columbus Ave., Roxbury. Hig. 1857.

AUTO REPAIRS TIME PAYMENTS!
Any Car—Any Time—Any Place
STRATTON MOTORS, INC.
1317 COMMONWEALTH AVE. STA. 9200

$5 TAKES ONE AWAY
Includes INSURANCE and PLATES
'31 Chevrolet 6-w. Coupe, rumble seat, $15—$15.11 mo.
'31 Chevrolet 6-w. Sedan, $15—$15.11 mo.
DIRECTION OF MOTORS. SOMerset 8181

'34 Dodge Coupe, Completely $350
Refinished and Motor Rebuilt
Sale. 81 Prospect St., Camb. Tro. 1960.

'35 Chevrolet Master Coach $525
Sale. 81 Prospect St., Camb. Tro. 1960.

'35 Chevrolet Master Coach $526
original tires like new, small mileage.
Stoneham Motors, 207 Trapelo Rd. Belmont 2328.

'34 Plymouth 2-4 Cyl. Sed. $125
Knox Bros. DOWN
846 Broadway SOMerset 2500

'33 Ford Convertible Coupe $325
COMAN SQ. at Mass. Ave.
312 Second Street, Cambridge. Genera 7410

'31 Chrysler Sedan, Trunk. $225
Knox Bros. DOWN
846 Broadway SOMerset 2500

'34 Chevrolet ½-Ton Truck, $325
painted and overhauled thoroughly
Sale. 81 Prospect St., Camb. Tro. 1960.

'34 Chrysler 6-Dr. Sedan, $525
Sale. 81 Prospect St., Camb. Tro. 1960.

'35 FORD SEDAN $435
A-1 thru-out. Nothing to buy.
MR. HANDY TODAY, Watertown Sq. Chevrolet, MID. 5500.

'35 Pontiac Sed. 976 Mass. Ave., $545
Arl. 0947.

'35 FORD PUTON 2397
Dodge and Plymouth, 316 Boylston St., Brookline

1931 Ford Coach $49
Down, Radio, 39 Mass. Ave., Arl. 0947.

'31 Ford Tudor, like new. Any $125
reasonable offer. 176 Main St., Watertown 1924.

'31, '57 BUICK SEDAN $190
Sale. 81 Prospect St., Camb. Tro. 1960.

'32 Studebaker De L. Sed. $265
Dictator 6. 84 Prospect St., Camb. Tro. 1960.

1931 FORD COACH $49
DOWN; motor, rugs perfect. Arl. 0947.

'31 CADILLAC 370 SED. $290
Dodge and Plymouth, 316 Boylston St., Brookline

'29 Buick stand. sed., like new, $95
Easy terms. 162 Chelsea St. Eve. 1647.

'32 NASH SEDAN $190
Dodge and Plymouth, 316 Boylston St., Brookline

'31 Ford Roadster, Damaged, $25
Wayne Bus. Co., 15 Berkeley St., MAn. 7165

'32 PLYMOUTH CONV. CPE. $289
Restored, sound, great. 39 Mass. Ave., Arl. 0947.

TWO 1928 Fords, Coupe and Sedan, paint, rubber. '31 Ford Coupe $100. Malden 3220.

'28 BUICK SEDAN $30
Dodge and Plymouth, 316 Boylston St., Brookline

'31 Chevrolet Sedan, $295; cash or terms. Call 6247.

Real buy. Zandilon, 879 Mass Ave. Arl. 0947.

Brakes Relined, very easy payments. Blanchett's, COM. 8600.

'31 ESSEX COUPE $80
Dodge and Plymouth, 316 Boylston St., Brookline

'30 BUICK Sedan, $10 down, $10.00 month. Call 6247. 39 Mass. Ave., Arl. 0947.

'32 FORD L4 COUPE 149
Very clean. 39 Mass. Ave., Arl. 0947.

'33 Ford Sedan, $295
Cash or terms. Call 6247.

CASH 1138 Mass. Ave. GAR. 8000.

Auburn Conv. Phaeton $290
Dodge and Plymouth, 316 Boylston St., Brookline

COLUMBIA AUTO PARTERS
Dodge, Plymouth, Chrysler, DeSoto
308 Mass. Ave. Ken. 9032.

$85 buys late Chevrolet Sedan, in running cond. M. Coburn, Gen. 4605

HUP Roast coupe, $75. Mass. Ave., $49
Arl. 0947.

'30 CHEVROLET SEDAN $45
Dodge and Plymouth, 316 Boylston St., Brookline

'31 Graham Sed., cash $165
Chevrolet Cash, Tro. 6156.

'31 FORD SPT. RDSTR. $90
Dodge and Plymouth, 316 Boylston St., Brookline

Busy Bee Sedan, $495
Chevrolet Sales, 1200 Soldiers Field Rd.

'35 Plymouth Touring Sedan $595
889 Comm. Ave. Open Eves. STA. 3500.

ANNOUNCEMENTS

17 Personal

MEN! GET VIGOR AT ONCE! Nature's New Ostrex Tonic Tablets contain Oysters, Iron, Vitamins and other stimulants. One does pep up ordinary case of nerves. Money back if not satisfied. Try small 30c extra. Thomas Health Co., 23 Union St., Boston.

22 Beauty Instruction

STUDLEY BEAUTY CULTURE SCHOOL, individual and commercial instruction. Day and Evening Classes. Free Placement Bureau. Easy Terms. Call or write 405 Huntington Avenue, BACK BAY 7100. Boston Opera House.

43 Repairing and Refinishing

Mattresses remade $1.50 and Box Springs, Wal. 0226 Same owner

EMPLOYMENT

60

NEW ENGLAND'S GREATEST EVENING NEWSPAPER

BOSTON EVENING AMERICAN

FRIDAY, JULY 31, 1936

LARGEST EVENING CIRCULATION net paid average, 6 months ending March 31, 1936 260,723

Landon Offers New Hope to the Distressed

A NEW CONCEPTION of the plight of an American citizen, reduced to acceptance of "relief," is found in Governor Alfred M. Landon's presidential acceptance address.

Pledging that "While we propose to follow a policy of economy in government expenditures, THOSE WHO NEED RELIEF WILL GET IT."

Mr. Landon declared:

"No people can make headway where great numbers are supported in idleness. There is no future on the relief rolls. The law of this world is that man shall eat bread by the sweat of his brow."

Mr. Landon regards citizens on the relief rolls as a national asset that MUST BE SALVAGED. He insists that they be restored to the status of PRODUCERS. He wants them to RECLAIM their rightful place in American life.

That is exactly what the people on relief WANT FOR THEMSELVES.

It is what the vast majority of the helpless beneficiaries of relief are constantly praying for.

They are tired of having their distress EXPLOITED FOR POLITICAL PURPOSES. They know that in a certain vicious political cycle it would be advantageous to KEEP THEM ON RELIEF. As long as they can be compelled to barter their votes for bread, THEIR MISERY IS USEFUL.

GOVERNOR LANDON would have no part in a government that failed to help its needy citizens. But the government in which HE DOES HAVE A PART will accept the responsibility of lifting the humiliation of ACCEPTING RELIEF from the distressed as well as of lifting the burden of PAYING FOR RELIEF from the self-supporting.

To the destitute, it would be a barren future that offered nothing better than relief. They would have nothing to hope for, nothing to live for, if the humiliation of relief was to be their permanent lot.

The normal ambition of every American is to get a job in which he has the chance to LEARN as well as to EARN. He aspires to support himself by IMPROVING himself in the trade or profession he chooses.

No man can do these things on relief. None of our people recognize this fact more clearly than the people WHO HAVE BEEN ON RELIEF.

THE deepest tragedy of the depression has been the necessity of IMPOSING relief upon honest, industrious men and women who rebel at the suggestion of charity.

These people had to stand on the brink of starvation before they would TAKE relief. They had to see their children GOING HUNGRY before they would yield to the stark necessity of their distress.

Governor Landon's program of relief is the ONLY TRUE AMERICAN program—the kind that will extend the independence of profitable employment to all classes of Americans by striking the shackles of government oppression from business and industry.

Never Retire, He Says at 104

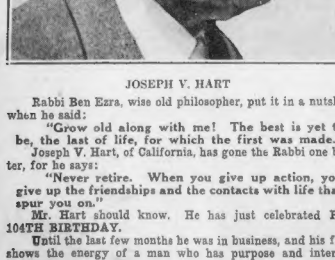

JOSEPH V. HART

Rabbi Ben Ezra, wise old philosopher, put it in a nutshell when he said:

"Grow old along with me! The best is yet to be, the last of life, for which the first was made."

Joseph V. Hart, of California, has gone the Rabbi one better, for he says:

"Never retire. When you give up action, you give up the friendships and the contacts with life that spur you on."

Mr. Hart should know. He has just celebrated HIS 104TH BIRTHDAY.

Until the last few months he was in business, and his face shows the energy of a man who has purpose and interest in life.

Recently, however, he was persuaded to "rest."

Thus, at the age 104, he faces the "last of life, for which the first was made."

And now what is his comment?

"I gave up the most interesting thing on earth when I retired," he says. "That is HARD WORK."

New York Day by Day

By O. O. McIntyre

New York, July 31—Thoughts while strolling: Houses with personality. The house where W. C. Fields lived. The house where O. Henry wrote "The Gentle Grafter." The house in front of which David Graham Phillips was pistoled. The boarding house where I used feverishly to write stories that always came back.

O. O. McIntyre

Look alikes: Bruce Barton and John Hamilton. And both redheads.

The Kansas influence: The Sunflower Sandwich Shoppe. The Sun Flower Beauty. And sunflower organdis dresses everywhere. What columnist was first to mention Landon?

A typical out-in-front-of-Lindy's-crowd: Joe Frisco, Lou Holtz, Benny Fields, Phil Baker and Irving Caesar. I like the new Amos Carter epithet — The Texas Harmsworth. Mike Jacobs has become the great box office wizard. Once a big joke around Broadway. Ward Morehouse always seems on way to a fire.

Nothing interests me more than one of those gloomy little corner candy stores in the slums. Unless it's a dingy, smelly basement Chinese laundry. The morbid type! How many remember the Hope Williams Bakery swagger and draggy talk? And where is she, by the way?

For the Look the Same as They Did 15 Years Ago Club: Gene Buck, Two Broadway hotels left where they still lounge in front and watch the world go by—the Astor and Ansonia. Healthiest looking writing man in America: Rex Beach. Grover Whalen is still the town's No. 1 Dude.

The famous old Judson Hotel along a leafy hip of Washington square is now a branch of the New York University. It was long a friendly hospice for writers, artists and newspapermen. When Isaac Marcosson hove in from a world wander he billeted there.

Charles G. and Frank Norris were resident. Also Arthur Roche, Roy McCardell and many stars of the old Morning World. Because of its news-paper clientele it was given free puffs that kept it going long after it was outmoded.

Sudden thought: When Spanky McFarland, the movie kid, grows up he will be a ringer for Winnie Sheehan.

New York's version of "The crowd going down to the depot to see No. 8 come in" is evidenced at the arrival and departure of the Century. A station attendant tells me at least a hundred drop in twice a day, impelled by mere curiosity.

And the hops they may see a Garbo or a Robert Talor. Writer Bynner, the poet, is a depot prowler, being one of the many who find romance in the bubbub and hoorah.

A. L. Erlanger used to enjoy strolling about the great rotundas and was always insistent upon a depot scene in The Follies, which he backed. Remember the one with Bert Williams and Leon Errol at Grand Central? That was Erlanger's idea.

I hear, incidentally, autograph collecting is on the wane, not only at the great terminals but all over. Scores of the regulars at every public function have dropped out.

At Jack Dempsey's place, long a happy hunting ground for the autographists, only a few remain about the portals. And the summer theatrical openings were only a handful in contrast to the hyena hall circus always present.

The autograph market, too, is glutted. Charlie Chaplins, Mary Pickfords, George Bernard Shaws and Sinclair Lewises are quoted three for a dime. And a Herbert Hoover is a quarter. One of the valued signatures of the day is Alfred M. Landon's. It is worth a dollar.

Most of us smiled or professed annoyance at the autograph rigamarole. Yet it provided a living, through barter and exchange, for many unfortunates who would otherwise have been forced to go on relief. In flush days the astute collector was able to garner around $2 a day.

The highest price among the theater door collectors was for signature of Noel Coward. Following a successful first night in exiting he dashed off just one on his way to the auto. An admiring and enthusiastic lady standing by promptly offered $50 and got it. She seemed to think it a bargain, although in the market they were worth 50 cents at the time.

Some one, I hear, paid $25 for one of Captain Boerge Rohde's, the husband of Ruth Owen, secured at the church.

Family Mind Reading Notes: After working up to a Zeppelin pout today over the confusion in a phone call, a certain lady peeked in to observe:

"What you need is a good heavy door to slam!"

(Copyright, 1936, McNaught Syndicate)

The Crape Hanger

SIT DOWN. YOU'RE JUMPING JACK AND LET'S SEE THE GAME!
TAX COLLECTOR
YOU OUGHT TO KNOW ALL ABOUT STEALING. YOU'RE AS CROOKED AS A DOG'S HIND LEG YOURSELF!
DOWN IN FRONT!
WHEN HE ISN'T ON HIS FEET HE'S ON MINE!
WHAT?!! WHO'S OUT? HE WAS SAFE A MILE!!
ROBBER!
ROBBER
"HE'S UP—HE'S DOWN—HE'S UP"
INHERITANCE TAX
GALE '36

Whenever there is a chance to take any joy out of life, there you will find this pair of Buzzards.

Even at the baseball game your view of any close play is bound to be blotted out by the black back of this pest.

He doesn't care anything about the game, but he does like to see the players steal bases—and it gives him a chance to call somebody else a robber for a change.

He doesn't care anything about rooting for the home team; he is out to keep Pa and all the rest of the HOME TEAM continually "rooting" for HIM!

The Marry-Go-Round

By Helen Rowland

Something ought to be done to make the world safe for elopements!

Every now and then we hear of some movie queen or some Follies girl who has "eloped"—or is planning to elope, or threatening to elope.

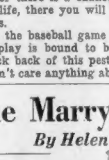

Helen Rowland

"Elope" from WHOM? From where—and WHY?

That's the greatest problem of a romantic girl's life these days. Not, how or with whom to elope, but to find somebody to elope FROM!

Of course, she COULD go down the hall from the office of the golf links, and drag father home, and make him stay there long enough for the boy friend to bring around a ladder and stage a "runaway." But, somehow, that seems to lack the flavor. There's no point to it!

Or she MIGHT keep mother home from Paris or Florida or the bridge club, or the shops or the beauty parlor, long enough to put over a back-door sneak at midnight, and a Gretna Green wedding.

But it is doubtful if she could induce them to restrain their expressions of relief and pleasure sufficiently to play the heavy parent and give the elopement a little kick.

Father, instead of bolting the front door and threatening to shoot the impetuous young lover, would probably sneak upstairs and kindly open the window. And, at the last moment, mother would call her back to ask her if she had enough motor robes, or if they'd like Jenkins to make them up some turkey sandwiches to eat on the way.

You see how hopeless it is—with these modern parents! You can't run away and get married if there's nobody to run away from, except the butler.

The only person who does any heavy eloping these days is the married woman, who runs off with her chauffeur, or the soda-water clerk at the corner.

And even she, as likely as not, will receive a wire at the first station, reading, "Good luck, old Girl. And thanks awfully for taking that dear blankety-blank Pekingese with you. Where did you leave the aspirin?"

The only deserted husband of whom I have read recently that seemed to be awfully cut-up at his wife's departure, was that California man who discovered that the rival had helped himself to the husband's best silk pajamas. He was mad—about those pajamas.

No! There's no romance in life for a woman these days—with nobody to restrain her, or oppose her or go around shooting off guns for her.

Might just as well stay at home and get some use of the car and the family charge account! HO-HUM!

Wise Words

The cool judgment is worth a thousand hasty words of heated argument.—Swinburne.

An illogical opinion may require rope enough to hang itself.—Augustine Burrell.

The greatness of nations is in those qualities which constitute the greatness of the individual.—Charles Sumner.

Call that man free because he does not cower to human opinion.—William E. Channing.

When a person is down in the world an ounce of real help is better than just patting him on the back and wishing him well.—Bulwer.

The bird sits on a limb that swings and sings because the bird has wings.—Victor Hugo.

Landon's Sincerity

By Benjamin DeCasseres

The speech of acceptance of Governor Landon is remarkable for many excellent things.

There is nothing in the Governor's speech of acceptance about:

ECONOMIC ROYALTIES,
INTRENCHED GREED,
ECONOMIC TYRANNY,
THE DYNASTIC SCHEME OF THINGS,
PRIVILEGED PRINCES,
WELL-STOCKED CLUBS,
THE NEW DESPOTISM,
TOOLS OR THE NEW ECONOMIC ROYALTY,
INDUSTRIAL DICTATORSHIP,
SURGING FORWARD,
RENDEZVOUS WITH DESTINY,
ILL-WILL AND TOLERANCE.

Instead, there is a direct exposition of current problems and a direct personal pledge to do all in human power to solve them.

The speeches of acceptance of President Roosevelt and Governor Landon and the delivery over the radio of these speeches illustrate, as nothing better could, the profound temperamental difference between the two men.

In Governor Landon there isn't a trace of the rhetorician, the orator or the man who times his words for expected applause.

HE IS NOT AN ACTOR, HE IS NOT A RABBLE-ROUSER, HE IS NOT A TWISTER OF WORDS.

He apparently doesn't know how to deceive or to indulge in those glittering generalities and literary abstractions that are full of sound and fury, signifying baloney.

He has apparently never learned the trick of saying one thing and meaning another.

Instead of "crooning" he TALKS.

From his speeches, his delivery and his record, I should say that, above any Presidential candidate that I have ever listened to in 40 years, Alfred M. Landon incarnates, in his whole being SINCERITY.

That's That

-:- -:- -:-

By Bruce Gustin

To our discredit as a nation, the New Deal Administration has set an example of debt repudiation. The Federal Government not only repealed part of their private debts. Soon after the New Deal was launched, President Roosevelt forced through Congress a bill repealing the gold payment clause in public and private contracts. This, together with the devaluation of the dollar, forced creditors to accept 59 cents on the dollar.

Debt repudiation is a two-edged sword. It injures the debtor it helps. It may get a man out of one financial difficulty and put him into another. It may relieve him of one debt burden, and then it may ruin him by destroying his credit. There is no more necessary asset in any line of business than credit. To maintain credit, an individual must pay his bills.

John D. Rockefeller, Jr., back from a European trip, says England impressed him because "I never saw as much prosperity as I saw in England. Hotels are crowded. I never saw as much activity since before the depression." It is important to understand that the restoration of prosperity in England is not the result of political magic or governmental regimentation of business. The English policy is to protect home industries, encourage business expansion, and give private initiative a chance to solve economic problems in a normal way.

Alvin Karpis and Charles Fitzgerald, accused in the kidnaping of William Hamm, Jr., for $100,000 ransom, have been sentenced in the Federal Court at St. Paul, Minn., to life terms. That is light punishment for such a heinous crime. There are those that believe kidnapers should be exterminated instead of being fed and clothed and sheltered and taken care of for the rest of their lives at the expense of American taxpayers.

If it takes six Democratic governors to answer Governor Landon of Kansas, then the Chief Executive of that "Typical Prairie State" must have made a cracker-jack speech in accepting the Republican Presidential nomination. Landon can no longer be rated as a "little man," either, when the Democrats so frankly admit it takes six of their best governors to equal him.

The United States Army is enlisting men at the rate of 1500 a month. By next July, it is scheduled to have a total of 165,000 enlisted men and 14,000 officers. That is none too large an army for a nation of this size. Giving able-bodied young men who otherwise might be unemployed and on relief an opportunity to enlist in the Army is better for them and for the nation. Expansion of the Army is a sound policy.

Today's Text: "Trust in the Lord and do good."—Psalm 37:3. *Suggested by the Rev. Earl Bull, Congregational Church, Millis.*

The Temple of Heaven

Human Side of the News

By Edwin C. Hill

THE GLOBE TROTTER OF HEARST METROTONE NEWS

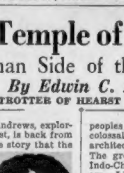

Edwin C. Hill

Roy Chapman Andrews, explorer and archeologist, is back from the Orient with the story that the incomparably beautiful Temple of Heaven in Peiping is being restored and safeguarded. This is gratifying news to travelers who have noted the creeping ruin of the temple in the decades of China's stress of war and revolution.

It is particularly interesting in view of China's present distress and the shadow of Japan's Asiatic conch over the land. One would expect her to be looking to her forts rather than their altars.

Hovannis, wise old medieval monk, wrote that it was well that even pagan nations should keep their temples in repair. He said this was the measure of a nation's "strength and boldness of the spirit" and that a national spirit, thus nurtured, would in time prevail against all evil.

There is a historic argument here which never has been settled. Always, in all countries, there has been contention between the palace and the temple, between sovereignty and faith, the flesh and the spirit. The ancient segregation of men of will and men of faith is unchanged.

SYMBOLS OF LEARNING

The Temple of Heaven is oriented to the shortest day of winter. The pyramids were built in consonance with the heavens, as was the Egyptian Temple of Karnak, the overwhelmingly beautiful Taj Mahal of India, the Parthenon, the Angkor-Vat of French Indo-China, the Aztec temples and the Mayan temples of Mexico.

Thus man embodied in stone and teak and marble and precious gems his first knowledge of the heavens, his first orientation of the human mind and spirit with the stars. Lao-Tsze, prophet and poet, before the days of Confucius, remarked that "only the stars endure," and he suggested that it would be well to regard them in building either a temple or a shovel.

Most temples grew, as did the Renaissance cathedrals, from ancient beginnings, this being perhaps more nearly correct than to say they were "built." They are the embodiment of the age-old aspirations, always the same in racial life, varying cultures and philosophies.

Some of the old temples are mystifying. Little is known of the mechanics by which ancient peoples were able to move such colossal stones as those of Toltec architecture or of the pyramids. The great Ankor-Vat in French Indo-China is baffling to scholars. Little or nothing is known of its builders and the time of its construction is only vaguely conjectured. It was buried under jungle slime for centuries. The story of its discovery and restoration is an ironically amusing tale.

When the British-French boundary commission was at work delimiting the country, a young British subaltern suffered what he considered an outrageous injustice at the hands of one of his superior officers. Nursing his grudge, he was alone a great deal, feverishly tramping the jungle.

SIGNALS TO STARS

After years of work, the commission was ready to draw the lines which would set apart French Indo-China. One night the French commissioners were visited by the subaltern. He indicated, for the Frenchmen, a line on the map.

"Whatever you do," he said, "make a jog of about ten miles here, which will take in this area which I have marked with the pencil. Don't ask me any questions. I can't tell you why, but take my word for it, you will regret it forever after if you don't get that piece of ground."

The Frenchmen previously had reason to believe that the young Britisher knew something of importance. So, when the final conference came, they fought like tigers for this little indentation. The Britishers were puzzled and resistant, but finally yielded.

At first the French could find nothing, and their informant would tell them nothing more. But at length, half buried in the jungle moss, appeared the broken outline of the outer yard of a massive building.

It is like some structure on another planet, a great, stark but beautiful portrayal of some noble civilization as irrevocably lost as the winds which blew across the Gobi desert of Ghengis Khan. But, as with the other great temples, its builders had the "viewpoint of eternity," in Spinoza's phrase. Architectually, it is a static reflex of the human mind and spirit with the stars. Lao-Tsze, prophet and poet, before the days of Confucius, remarked that "only the stars endure," and he suggested that it would be well to regard them in building either a temple or a shovel.

Most temples grew, as did the Renaissance cathedrals, from ancient beginnings, this being perhaps more nearly correct than to say they were "built." They are the embodiment of the age-old aspirations, always the same in racial life, varying cultures and philosophies.

Some of the old temples are mystifying. Little is known of the mechanics by which ancient doomed desperate human beings born accursed. In all India, no pariah dog was rated more foul than he . . . no carrion bird held more abominable.

Shut off for life from the groundprouder men by a wall that towered to the stars and was rooted deep in the ground was Bhimrao Ramji Ambedkar. He might not sit with them, eat with them, speak to them. Even the contact of his shadow was contamination.

Yet there was nothing monstrous about the body of Bhimrao Ramji Ambedkar—nothing fiendish about his mind. No horror spread its vampire wings above his home or family life.

WON WORLD'S RESPECT

He had simply been born a Hindu "untouchable." And by the code of the Hindu an untouchable and the child of an untouchable are forever taboo.

Such is, and for 3000 years has been the law of the Hindu. And for all those years millions of

Listen, World!

By Elsie Robinson

Elsie Robinson

Bhimrao Ramji Ambedkar was born accursed.

BUT BHIMRAO RAMJI AMBEDKAR DID NOT BOW!

As their parents before him, so did his parents tell him of the ban which lay upon him.

But there was something in little Bhimrao which refused to accept the ban, refused to recognize any wall between himself and happier humans. And against that something no argument could prevail.

CONQUER LAZINESS

Aghast, family and friends warned him of the penalty of revolt. Bhimrao laughed at penalties—strolled away, child up, demanding that life give to him what it gave to other men.

AND GOT WHAT HE DEMANDED!

Against all precedents—against the fierce edict of the most powerful religion on earth, and the fury of the most fanatical caste —Bhimrao Ramji Ambedkar demanded and received education, recognition. Today he sweeps like a flame across India, crying out to his fellow untouchables—

"You need not stay bound! You can be free. There is no wall about you but your own submission. The life abundant is yours if you will take it!"

That is the true story of Dr. Bhimrao Ramji Ambedkar, who is turning India upside down today. It is likewise the true story of millions of Americans—perhaps, by many chances, YOUR true story.

America is not a caste-ridden country. We believe that all Americans are "born free and equal." But the human spirit has a peculiar thing. Though it seems free as air, it will load itself with shackles, build itself walls and bars of fear.

And millions of free, white Americans live and die in their self-imposed belief that they are untouchables . . . doomed through some flaw or privation to be forever inferior to other men and women, forever accursed.

BUT NO MAN NEED STAY INFERIOR ONE SECOND LONGER THAN HE WISHES TO BE. THERE IS NO WALL ABOUT ANY SOUL SAVE THE SELF-MADE WALL OF ITS OWN COWARDICE, LAZINESS, CONCEIT AND SELF-PITY.

Get a job as soon as you can. Go to work. Opportunity still lives. Find it. Use it.